

A1 in Northumberland: Morpeth to Ellingham

Scheme Number: TR010059

7.33.1 Applicant's Written Summary of Oral Submissions to Hearings - Appendix A Technical Note - Proposed Amendments to Earthworks

Rule 8(1)(c)

Infrastructure Planning (Examination Procedure) Rules 2010

Planning Act 2008

June 2021

Infrastructure Planning

Planning Act 2008

**The Infrastructure Planning
(Examination Procedure) Rules
2010**

**The A1 in Northumberland: Morpeth to
Ellingham**

Development Consent Order 20[xx]

**Appendix A Technical Note - Proposed Amendments to
Earthworks**

Rule Reference:	8(1)(c)
Planning Inspectorate Scheme Reference:	TR010059
Document Reference:	7.33.1
Author:	A1 in Northumberland: Morpeth to Ellingham Project Team, Highways England

Version	Date	Status of Version
Rev 0	June 2021	Deadline 10

CONTENTS

1	PROPOSED AMENDMENTS TO EARTHWORKS	1
1.1	INTRODUCTION	1
1.2	TEMPORARY BUNDS	1
1.3	PERMANENT BUNDS	2
1.4	AMENDMENTS TO EARTHWORKS	10

1 PROPOSED AMENDMENTS TO EARTHWORKS

1.1 INTRODUCTION

- 1.1.1. This technical note has been prepared in response to a request from the Examining Authority (ExA) at Issue Specific Hearing 5 (Tuesday 15 June 2021) for the Applicant to provide information regarding the number and relative height of bunds proposed as part of the Earthworks Amendments described in **Environmental Statement Addendum: Earthworks Amendments for Change Request [REP4-061]**. This technical note is supported with two figures indicating the locations of the previously proposed soil storage areas, essential and desirable bunds for Parts A – **Figure 1 Proposed Earthworks Comparison Part A**, and Parts B – **Figure 2 – Proposed Earthworks Comparison Part B**. These are provided alongside the proposed modifications to the previously proposed bunds, and additional bunds identified in **Environmental Statement Addendum: Earthworks Amendments for Change Request [REP4-061]**.

1.2 TEMPORARY BUNDS

- 1.2.1. The previously proposed temporary soil storage area locations for Part A (12no.) and Part B (7no.), are indicated on **Environmental Statement - Figure 2.5 Temporary Construction Works Part A [APP-070]**, and for Part B - **Environmental Statement - Figure 2.6 Temporary Construction Works Part B [APP-071]**, and will not exceed 2m in height as set out in measure S-L7 of the **Outline Construction Environmental Management Plan [REP9-016 and 017]** (and as updated at Deadline 10).
- 1.2.2. An additional 6no. temporary soil storage bunds for Part A and 3no. for Part B, as indicated in **Appendix A of Environmental Statement Addendum: Earthworks Amendments [REP4-061]**, are proposed at the following locations:

Part A

- Additional soil storage areas within the temporary land take required for the re-routing of the gas pipeline at Causey Park Bridge (M2F CH171 NB NGA 1 - M2F CH174 SB NGA 4).
- Additional soil storage area west of West Moor Junction (M2F CH217 SB TPS 11), within the adjacent arable field, and an extension to temporary top soil storage area location 10.
- Additional soil storage area east of West Moor Junction (M2F CH215 NB TPS 15), within the adjacent arable field, and an extension to temporary top soil storage area location 11.

Part B

- Additional soil storage areas, alongside the existing A1 (A2E CH541 SB TPS 9).
- Additional soil storage areas, adjacent to the Heckley Fence overbridge (A2E CH553 NB TPS 5).
- Additional soil storage areas, south of the Charlton Mires junction (A2E CH583 NB TPS 2).

- 1.2.3. These additional temporary bunds would also be subject to the height restriction in measure S-L7 of the **Outline Construction Environmental Management Plan [REP9-016 and 017]** (and as updated at Deadline 10). These are temporary measures and have been assessed appropriately under the construction effects and would not form permanent features of the landscape. The conclusion of the assessment of landscape and visual effects (refer to **Environmental Statement Addendum: Earthworks Amendments for Change Request [REP4-061]**) states that should these additional soil bunds locations be used for the purpose of constructing the Scheme, no additional significant effects would arise.

1.3 PERMANENT BUNDS

- 1.3.1. **Table 1-1 Permanent Bunds and Modifications to Height** below, lists and describes the five new permanent bunds proposed as part of the Earthworks Amendments and also the 14no. bunds previously proposed along Part A (as part of the Scheme as assessed in **Chapter 7: Landscape and Visual Part A** of the ES [**APP-044**] of the ES) where an amendment to the height or length is proposed as part of the Earthworks Amendments. The ExA should note that bunds were not proposed as part of the original mitigation strategy for Part B and therefore all four bunds within Part B are considered new features of the Scheme.
- 1.3.2. The five new bunds are proposed at locations along Part A (1no.) and Part B (4no.) and are considered as being appropriate for the disposal of excess site won material, whilst not significantly impacting on the landscape setting and visual amenity. Four of these new bunds are proposed at locations along Part B where woodland planting is proposed, as indicated on **Landscape Mitigation Plan Part B [REP8-010]**, resulting in a slight improvement in visual effects during operation (in comparison with the Scheme as assessed in the ES) due to the additional visual screening provided by the proposed bunds, and additional height achieved by woodland during its early establishment. The remaining permanent bund (M2F-CH126-NB-NBD-15) is proposed to the northbound side of the A1 between ch12600 and ch13300 of Part A of the Scheme. Grass seeding is proposed along the length of this bund, with a hedgerow and individual trees to the toe of the bund as indicated on **Landscape Mitigation Masterplan Part A [REP8a-003]**, resulting in a slight improvement in visual effects during operation (in comparison with the Scheme as assessed in the ES) due to the additional visual screening provided by the proposed bund. Nevertheless, the conclusion of the **Environmental Statement Addendum: Earthworks Amendments for Change Request [REP4-061]** was that the significance of effect would be unchanged in relation to landscape character and visual effects.
- 1.3.3. The 14 bunds previously proposed along Part A (where an amendment to the height or length is proposed as part of the Earthworks Amendments) are also considered as being appropriate for the disposal of excess site won material, whilst not significantly impacting on the landscape setting and visual amenity. The additional visual screening provided by the increase in height or length of 12 of these bunds would result in a slight improvement in

visual effects during operation (in comparison with the Scheme as assessed in the ES) at 15 of the 28 residential receptors detailed in Table 5-2 within section 5 of **Environmental Statement Addendum: Earthworks Amendments for Change Request [REP4-061]**. The visual screening function of these 11 bunds would improve further following the establishment of proposed woodland planting as indicated on **Landscape Mitigation Masterplan Part A [REP8a-003]**. Nevertheless, the conclusion of the **Environmental Statement Addendum: Earthworks Amendments for Change Request [REP4-061]** was that the significance of effect would be unchanged in relation to landscape character and visual effects.

- 1.3.4. The proposed increase in height of proposed Bunds 3 (M2F-CH122-SB-EBD-3) and 6 (M2F-CH141-NB-EBD-6) would result in minor additional visual impacts at receptors R93 (Strafford House) and Jackson GK and Sons garage (commercial receptor). At both receptor locations, the visual prominence of these bunds would however reduce following the establishment of proposed woodland planting as indicated on **Landscape Mitigation Masterplan Part A [REP8a-003]**. Nevertheless, the conclusion of the **Environmental Statement Addendum: Earthworks Amendments for Change Request [REP4-061]** was that the significance of effect would be unchanged in relation to landscape character and visual effects.
- 1.3.5. The proposed amended or additional permanent soil bunds for Part A and Part B would have a maximum gradient of 1:4, and would not exceed 4 m in height, as set out in Paragraph 2.4.6 of the **Environmental Statement Addendum: Earthworks Amendments for Change Request [REP4-061]**. This reflects the assumptions made in paragraph 7.5.1 (j) of **Chapter 7: Landscape and visual Part A** of the ES [APP-044].



Table 1-1 - Permanent Bunds and Modifications to Height

Earthworks Opportunities Unique ID	Bund Number (as shown on Landscape Mitigation Masterplan Part A – Rev 5) [REP8a-003]	Environmental Function	Proposed height above ground level in Earthworks Amendments for Change Request [REP4-061]	Was bund previously proposed as part of the Scheme assessed in the ES?	In line with Assessment Parameters 4 or 5 (Part A only - as set out in Chapter 2: The Scheme of the ES [APP-037])	Difference in height/length in comparison with the Scheme as assessed in the ES
Part A – Morpeth to Felton						
M2F-CH120-NB-EBD-1	1	Visual Screening	Maximum height 4m	Yes	No	2m higher
M2F-CH121-NB-EBD-2	2	Visual Screening	Maximum height 4m	Yes	No	2m higher
M2F-CH122-SB-EBD-3	3	Non-essential mitigation	Maximum height 4m	Yes	No -increase in height (greater than 2m) an addition to parameter 5	2m higher
M2F-CH126-NB-NBD-15	N/A (new bund)	Disposal of excess material	Maximum height 2m	No	No	N/A (new bund)
M2F-CH135-NB-EBD-4	4	Visual Screening	Maximum height 4m	Yes	No - increase in height (greater than	2m higher



Earthworks Opportunities Unique ID	Bund Number (as shown on Landscape Mitigation Masterplan Part A – Rev 5) [REP8a-003]	Environmental Function	Proposed height above ground level in Earthworks Amendments for Change Request [REP4-061]	Was bund previously proposed as part of the Scheme assessed in the ES?	In line with Assessment Parameters 4 or 5 (Part A only - as set out in Chapter 2: The Scheme of the ES [APP-037])	Difference in height/length in comparison with the Scheme as assessed in the ES
					2m) an addition to parameter 5	
M2F-CH136-NB-EBD-5	5	Landscape Integration	Maximum height 4m	Yes	No - increase in height (greater than 2m) an addition to parameter 5	2m higher
M2F-CH141-NB-EBD-6	6	Landscape Integration	Maximum height 4m	Yes	No - increase in height (greater than 2m) an addition to parameter 5	2m higher
M2F-CH148-NB-EBD-7	7	Landscape Integration, Visual Screening	Maximum height 4m	Yes	No	2m higher and proposed extension to overall footprint of bund within order limits
M2F-CH149-NB-EBD-8	8	Visual Screening,	Maximum height 4m	Yes	No	2m higher and proposed extension to overall footprint of bund within order limits



Earthworks Opportunities Unique ID	Bund Number (as shown on Landscape Mitigation Masterplan Part A – Rev 5) [REP8a-003]	Environmental Function	Proposed height above ground level in Earthworks Amendments for Change Request [REP4-061]	Was bund previously proposed as part of the Scheme assessed in the ES?	In line with Assessment Parameters 4 or 5 (Part A only - as set out in Chapter 2: The Scheme of the ES [APP-037])	Difference in height/length in comparison with the Scheme as assessed in the ES
M2F-CH150-SB-EBD-9	9	Visual Screening	Maximum height 4m	Yes	No	2m higher and proposed extension to overall footprint of bund within order limits
M2F-CH159-SB-EBD-10	10	Visual Screening, Nature Conservation & Biodiversity, Auditory Amenity	Maximum height 4m	Yes	Yes	No increase in height; proposed extension to overall footprint of bund within order limits
M2F-CH160-NB-EBD-13	13	Landscape Integration, Nature Conservation & Biodiversity, Native Species Hedgerows	Maximum height 4m	Yes	No	2m higher and proposed extension to overall footprint of bund within order limits



Earthworks Opportunities Unique ID	Bund Number (as shown on Landscape Mitigation Masterplan Part A – Rev 5) [REP8a-003]	Environmental Function	Proposed height above ground level in Earthworks Amendments for Change Request [REP4-061]	Was bund previously proposed as part of the Scheme assessed in the ES?	In line with Assessment Parameters 4 or 5 (Part A only - as set out in Chapter 2: The Scheme of the ES [APP-037])	Difference in height/length in comparison with the Scheme as assessed in the ES
M2F-CH166-SB-EBD-11	11	Visual Screening, Landscape Integration, Nature Conservation & Biodiversity	Maximum height 4m	Yes	No	1m higher and proposed extension to overall footprint of bund within order limits
M2F-CH167-NB-EBD-12	12	Visual Screening, Nature Conservation & Biodiversity	Maximum height 4m	Yes	No	2m higher and proposed extension to overall footprint of bund within order limits
M2F-CH213-SB-EBD-14	14	Grass bund	Maximum height 2m	Yes	Yes – parameter 5	No increase in height; proposed extension to length of bund of a maximum 10m to tie into nosing of West Moor junction



Earthworks Opportunities Unique ID	Bund Number (as shown on Landscape Mitigation Masterplan Part A – Rev 5) [REP8a-003]	Environmental Function	Proposed height above ground level in Earthworks Amendments for Change Request [REP4-061]	Was bund previously proposed as part of the Scheme assessed in the ES?	In line with Assessment Parameters 4 or 5 (Part A only - as set out in Chapter 2: The Scheme of the ES [APP-037])	Difference in height/length in comparison with the Scheme as assessed in the ES
Part B – Alnwick to Ellingham						
A2E-CH550-NB-NBD-3	N/A (new bund)	Disposal of material but will have a slight improvement in relation to visual screening and landscape integration	Maximum height 3m	No	No	N/A
A2E-CH554-NB-NBD-4	N/A (new bund)	Disposal of material but will have a slight improvement in relation to visual screening and landscape integration	Maximum height 3m	No	No	N/A



Earthworks Opportunities Unique ID	Bund Number (as shown on Landscape Mitigation Masterplan Part A – Rev 5) [REP8a-003]	Environmental Function	Proposed height above ground level in Earthworks Amendments for Change Request [REP4-061]	Was bund previously proposed as part of the Scheme assessed in the ES?	In line with Assessment Parameters 4 or 5 (Part A only - as set out in Chapter 2: The Scheme of the ES [APP-037])	Difference in height/length in comparison with the Scheme as assessed in the ES
A2E-CH583-NB-NBD-2	N/A (new bund)	Disposal of material but will have a slight improvement in relation to visual screening and landscape integration	Maximum height 3m	No	No	N/A
A2E-CH591-SB-NBD-1	N/A (new bund)	Disposal of material but will have a slight improvement in relation to landscape integration	Maximum height 3m	No	No	N/A

1.4 AMENDMENTS TO EARTHWORKS

- 1.4.1. In addition to specific earth mounding or bunds, the design of the Scheme includes earthworks that tie into structures, support the main alignment or tie into existing landform. At several locations, the Applicant has proposed to modify the design, as proposed in the **General Arrangement Plans [REP8a-002]**, seeking to dispose of material through reprofiling of slopes (slackening) to reduce the steepness of the slope or lift the landform within junction bowls, both of these having the effect of improving the integration of the design with the wider landscape.
- 1.4.2. The proposed maximum height of the proposed slackened slopes adjacent and supporting the approaches to proposed structures for Part A (11no.) would 7.4m above the road level of an adjacent access track and ties into the approach to the bridge crossing at Highlaws Junction (ch12200 to 12280), and would not result in an increase in the overall height of the earthworks over that assessed in **Chapter 7: Landscape and Visual Part A** of the ES **[APP-044]**. The earthwork extends to the south where it is 4m above the adjoining proposed ground level as it ties into the existing road network. This is demonstrated in earthwork opportunities unique ID M2F-CH122-SB-SEB-1 (Appendix A of **Environmental Statement Addendum: Earthworks Amendments for Change Request [REP4-061]**) and explained in Earthworks Opportunities Section M2F-CH122-SB-SEB-1 in **Applicant's Responses to ExA's Fourth Written Questions [REP8a-007]**). The proposed slackening of slopes at 10 locations adjacent and supporting the approaches to proposed structures for Part A would re-use excess site won material, having the added impact of improving the landscape integration of the Scheme, as permanent landscape features.
- 1.4.3. The proposed maximum height of the proposed infilled junction bowls for Part A (4no.) would be 3.5m above the road level of the adjacent A1 northbound carriageway and 3m above the adjoining proposed ground level. This is demonstrated in earthwork opportunities unique ID M2F-CH216-NB-SBF-1 (Appendix A of **Environmental Statement Addendum: Earthworks Amendments for Change Request [REP4-061]**) and explained in Earthworks Opportunities Section M2F-CH216-NB-SBF-1 in **Applicant's Responses to ExA's Fourth Written Questions - Appendix A - Cross-sections for Earthworks Amendments [REP8a-007]**). This proposed structure bowl fill would not however increase the overall height of the junction. The proposed infilling of junction bowls for Part A would re-use excess site won material, having the added impact of improving integration with the existing landform as permanent landscape features.
- 1.4.4. The proposed maximum height of the proposed slackened slope adjacent and supporting the embankment slopes to the main alignment (i.e. earthworks associated with the Heckley Fence overbridge) in Part B would be 0m above the road level of the adjacent A1 northbound carriageway where embankment slopes are extended, and 7.3m above the adjoining proposed ground level as it ties into the Heckley Fence overbridge (earthwork opportunities unique ID A2E-CH554-NB-NBD-4 (Appendix A of **Environmental Statement Addendum: Earthworks Amendments for Change Request [REP4-061]**) as shown in

Earthworks Opportunities Section A2E-CH554-NB-NBD-4 - Side Road A in **Applicant's Responses to ExA's Fourth Written Questions - Appendix A - Cross-sections for Earthworks Amendments [REP8a-007]**). The proposed change would not result in an increase in the overall height of the earthworks over that assessed in **Chapter 7: Landscape and Visual Part B** of the ES [**APP-045**]. The proposed slackened slope at this location would re-use excess site won material and form a permanent feature that improves the landscape integration of the Scheme.

- 1.4.5. The proposed maximum height of the proposed infilled junction bowls for Part B (2no.) would be 3.4m above the adjoining proposed ground level (earthwork opportunities unique ID A2E-CH589-NB-SBF-1 (Appendix A of **Environmental Statement Addendum: Earthworks Amendments for Change Request [REP4-061]**) as shown in Earthworks Opportunities Section A2E-CH589-NB-SBF-1 in **Applicant's Responses to ExA's Fourth Written Questions - Appendix A - Cross-sections for Earthworks Amendments [REP8a-007]**). This proposed structure bowl fill would not however increase the overall height of the junction. The proposed infilling of junction bowls for Part B would re-use excess site won material and improve their integration with the existing landform as permanent landscape features.

DO NOT SCALE
 0 10 100
 Millimetres

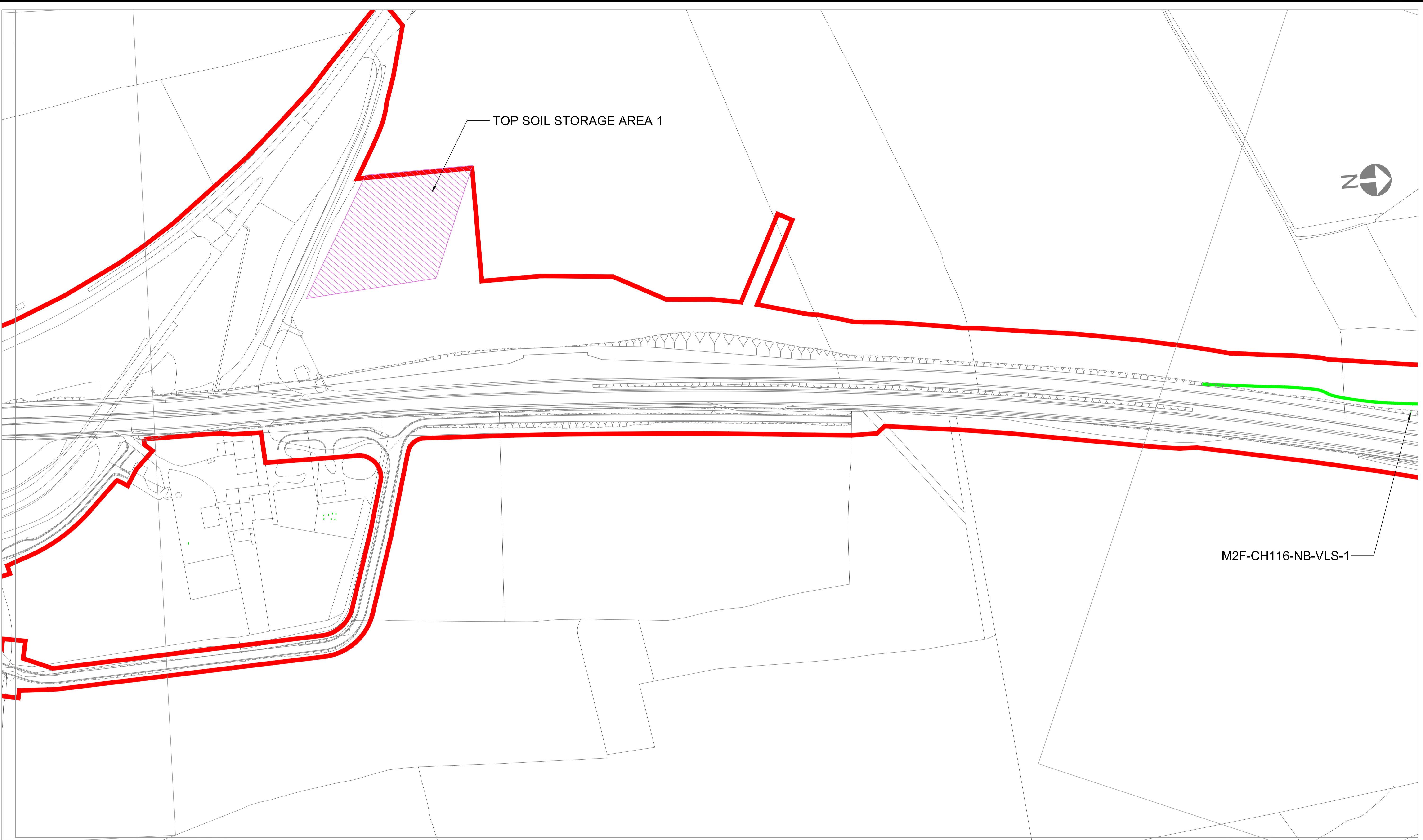

M2F-CH116-NB-VLS-1

© Crown Copyright and Database Rights 2021 Ordnance Survey 100030649

- Draft Order Limits
- Earthworks submitted within Application**
- Engineered slope (1:3)
- Essential permanent earthworks, required to mitigate specific impacts (maximum height 4m)
- Desirable earthworks to facilitate integration of the Scheme
- Temporary soil bunds (maximum height 2m)
- Proposed slackening of embankment slope

- Earthworks Amendments Change Request 1**
- Permanent earthwork bund (maximum height 4m)
- Permanent earthwork structure tie in (maximum height 7.4m)
- Permanent earthwork junction bowl tie in (maximum height 3.4m)
- Cross section - refer to Applicant's Responses to ExA's Fourth Written Questions - Appendix A - Cross-sections for Earthworks Amendments [REP8a-007]
- Topsoil Storage Location Area

Refer to Environmental Statement Addendum: Earthworks Amendments - Rev 1 [REP4-061]
 Refer to Applicant's Responses to ExA's Fourth Written Questions - Appendix A - cross-sections for Earthworks Amendments [REP8a-007]
 Refer to Figure 2.5 Temporary Construction Works Part B [APP-070]

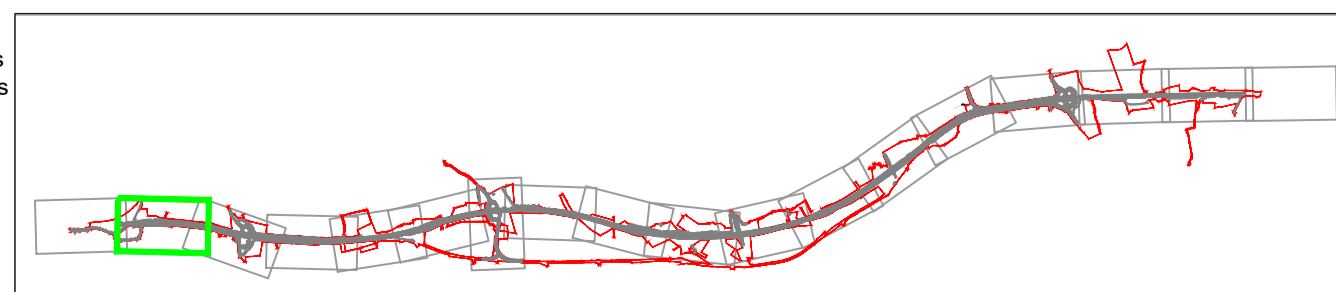

Rev.	Date	Description	By	Eng' Chk	Disc' Chk	App'd

Suitability: For Information
 Status: S1



Project Title: A1 IN NORTHUMBERLAND: MORPETH TO ELLINGHAM

Drawing Title: Figure 1 - Proposed Earthworks Comparison Part A SHEET 2 OF 18

Scale	Drawn	Eng. Check	Approved	Authorised		
1:1250	NB	AW	AW	DM		
Original Size	Date	Date	Date	Date		
A1	21.06.2021	21.06.2021	21.06.2021	24.06.2021		
Drawing Number	Project	Originator	Volume	Revision		
HE551459		WSP	6.2	0		
Section	Type	ID	Direction	Type	Role	Number
			M2F			

100
Millimetres
0 10
DO NOT SCALE

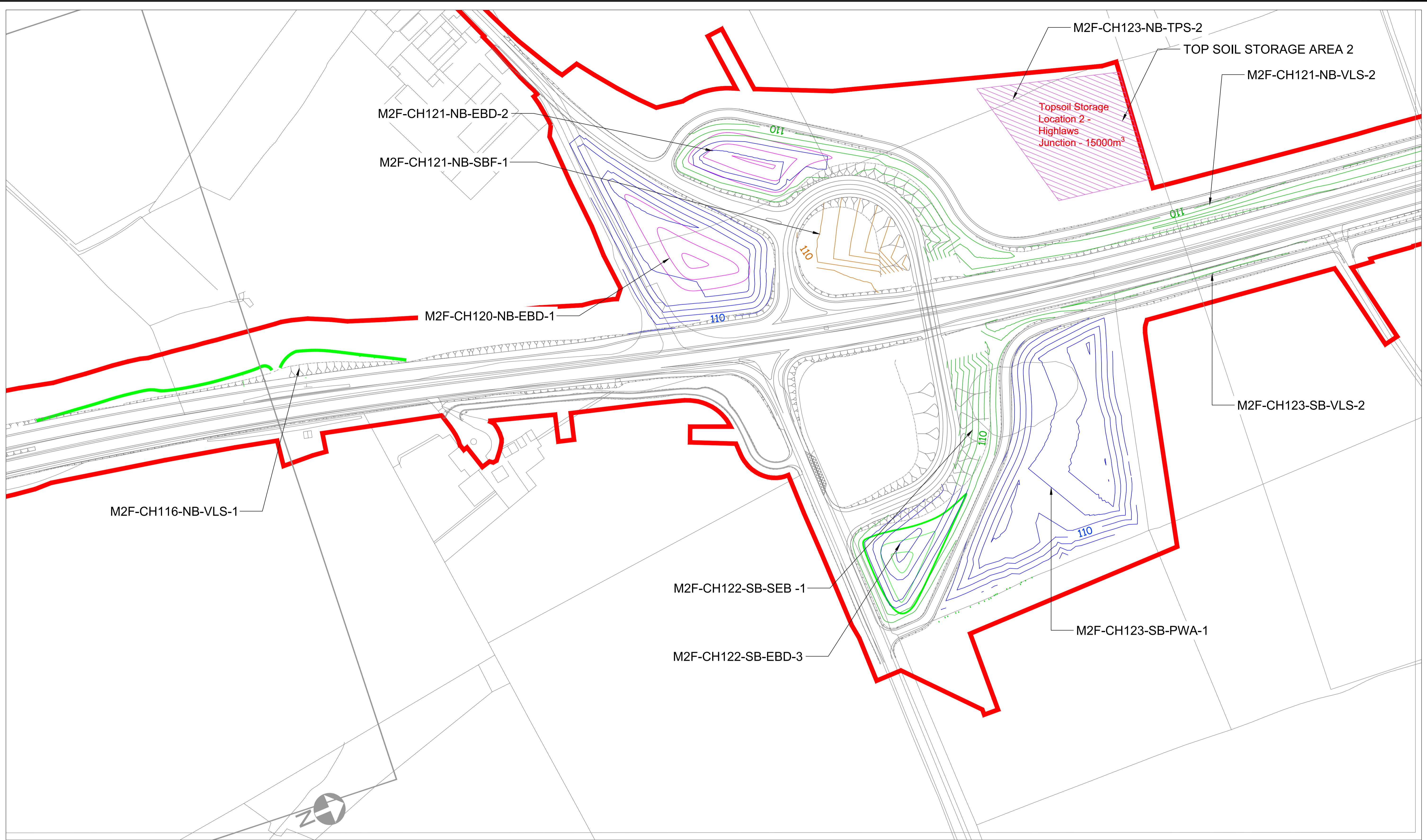

© Crown Copyright and Database Rights 2021 Ordnance Survey 100030649

- Earthworks submitted within Application**
- Engineered slope (1:3)
 - Essential permanent earthworks, required to mitigate specific impacts (maximum height 4m)
 - Desirable earthworks to facilitate integration of the Scheme
 - Temporary soil bunds (maximum height 2m)
 - Proposed slackening of embankment slope

- Earthworks Amendments Change Request 1**
- Permanent earthwork bund (maximum height 4m)
 - Permanent earthwork structure tie in (maximum height 7.4m)
 - Permanent earthwork junction bowl tie in (maximum height 3.4m)
 - Cross section - refer to Applicant's Responses to ExA's Fourth Written Questions - Appendix A - Cross-sections for Earthworks Amendments [REP8a-007]
 - Topsoil Storage Location Area

Refer to Environmental Statement Addendum: Earthworks Amendments - Rev 1 [REP4-061]
 Refer to Applicant's Responses to ExA's Fourth Written Questions - Appendix A - cross-sections for Earthworks Amendments [REP8a-007]
 Refer to Figure 2.5 Temporary Construction Works Part B [APP-070]

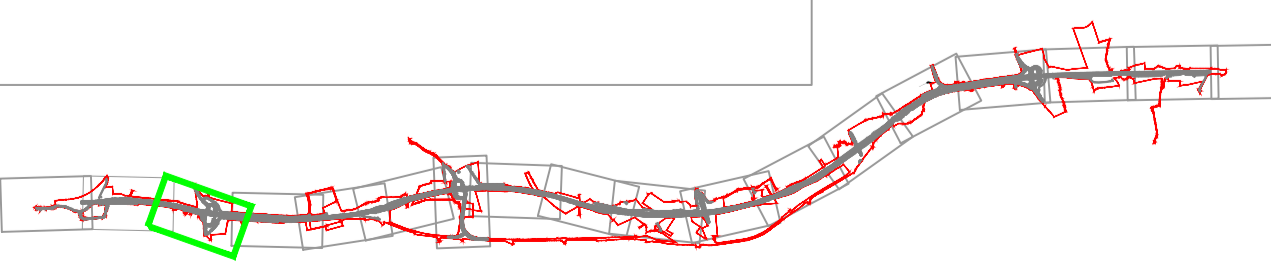

Rev.	Date	Description	By	Eng' Chk	Disc' Chk	App'd

Suitability: For Information
 Status: S1
 Client:

Project Title: A1 IN NORTHUMBERLAND: MORPETH TO ELLINGHAM					
Drawing Title: Figure 1 - Proposed Earthwork Comparison Part A SHEET 3 OF 18					
Scale: 1:1250	Drawn: NB	Eng. Check: AW	Approved: KS	Authorised: DM	
Original Size: A1	Date: 21.06.2021	Date: 21.06.2021	Date: 21.06.2021	Date: 24.06.2021	
Drawing Number: HE551459	Project: M2F	Originator: WSP	Volume: 6.2	Revision: 0	PW Stage Code:
Section:	Type:	ID:	Direction:	Type:	Role:

DO NOT SCALE

Millimetres

0 10 100

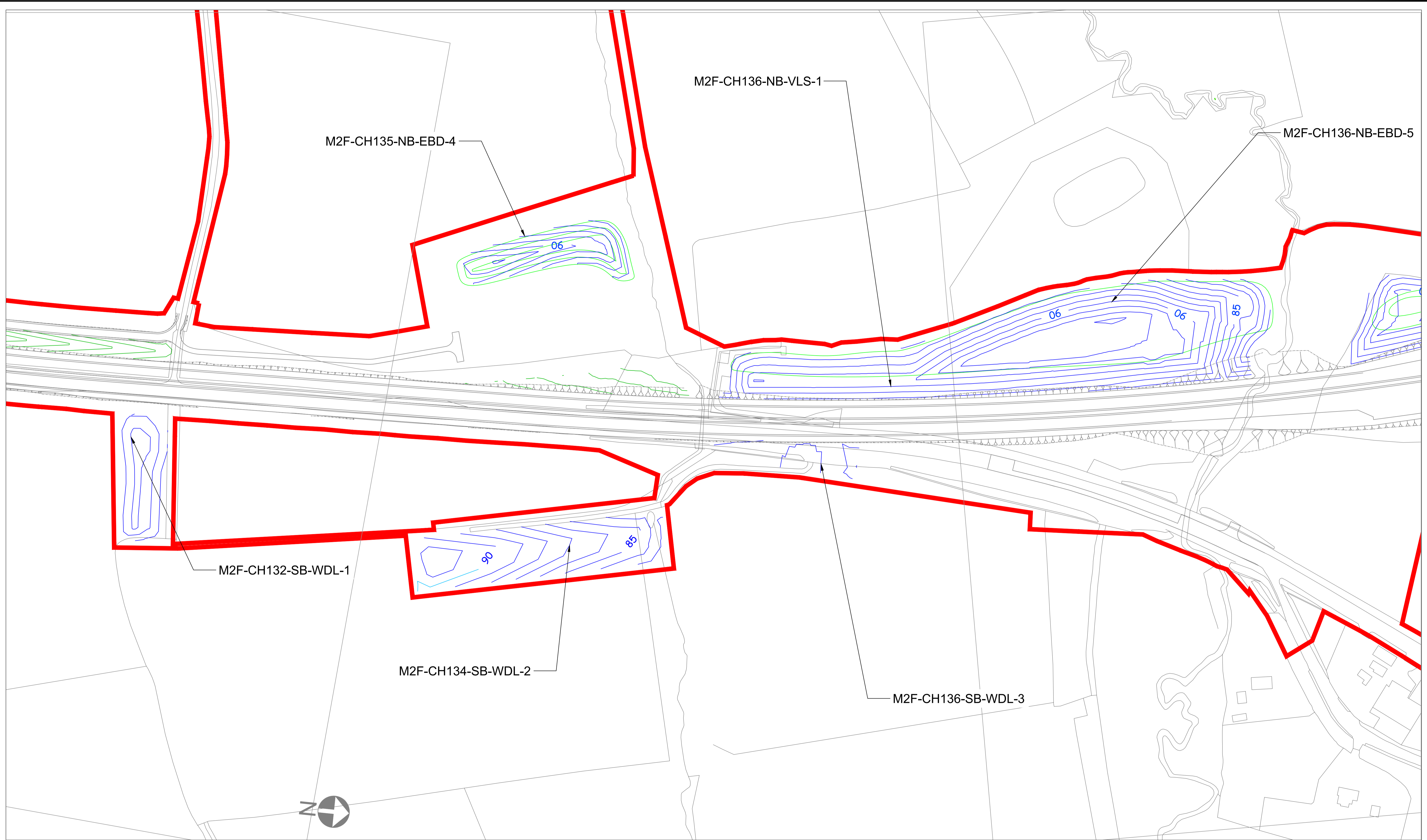

© Crown Copyright and Database Rights 2021 Ordnance Survey 100030649

- Draft Order Limits
- Earthworks submitted within Application**
- Engineered slope (1:3)
- Essential permanent earthworks, required to mitigate specific impacts (maximum height 4m)
- Desirable earthworks to facilitate integration of the Scheme
- Temporary soil bunds (maximum height 2m)
- Proposed slackening of embankment slope

- Earthworks Amendments Change Request 1**
- Permanent earthwork bund (maximum height 4m)
- Permanent earthwork structure tie in (maximum height 7.4m)
- Permanent earthwork junction bowl tie in (maximum height 3.4m)
- Cross section - refer to Applicant's Responses to ExA's Fourth Written Questions - Appendix A - Cross-sections for Earthworks Amendments [REP8a-007]
- Topsoil Storage Location Area

Refer to Environmental Statement Addendum: Earthworks Amendments - Rev 1 [REP4-061]
 Refer to Applicant's Responses to ExA's Fourth Written Questions - Appendix A - cross-sections for Earthworks Amendments [REP8a-007]
 Refer to Figure 2.5 Temporary Construction Works Part B [APP-070]

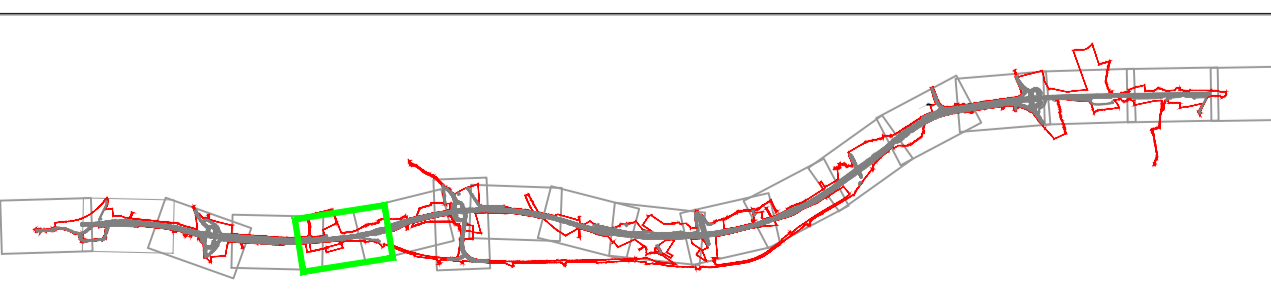

Rev.	Date	Description	By	Eng' Chk	Disc' Chk	App'd

Suitability: For Information

Client:

Status: S1	Project Title: A1 IN NORTHUMBERLAND: MORPETH TO ELLINGHAM			
Drawing Title: Figure 1 - Proposed Earthwork Comparison Part A SHEET 5 OF 18				
Scale: 1:1250	Drawn: NB	Eng. Check: AW	Approved: KS	Authorised: DM
Original Size: A1	Date: 21.06.2021	Date: 21.06.2021	Date: 24.06.2021	Date: 21.06.2021
Drawing Number: HE551459	Project: WSP	Volume: 6.2	Revision: 0	PW Stage Code
Section: Type: ID:	Originator: M2F	Direction: Type: Role: Number:		

DO NOT SCALE
 0 10 100
 Millimetres

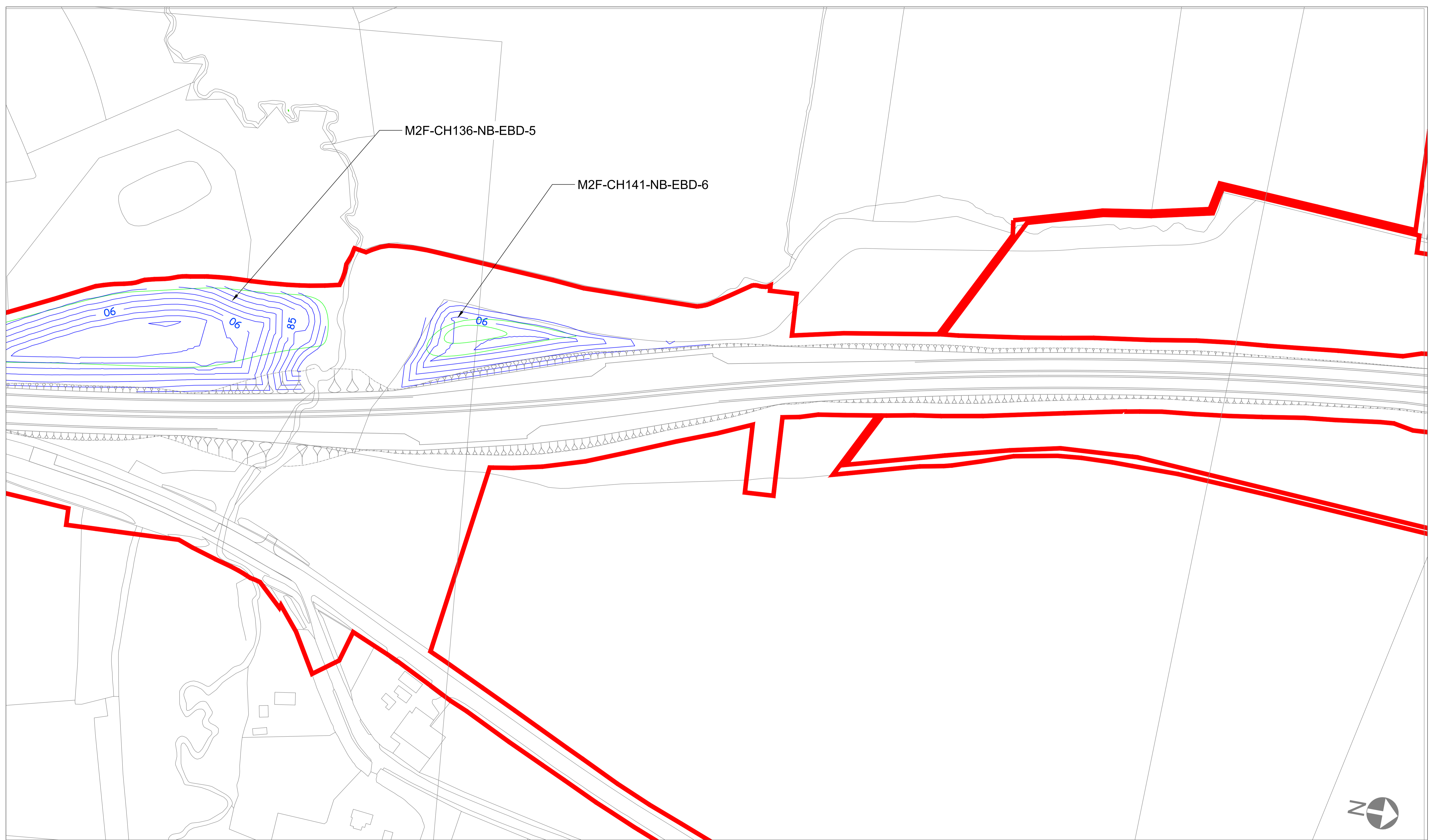

© Crown Copyright and Database Rights 2021 Ordnance Survey 100030649

- Draft Order Limits
- Earthworks submitted within Application**
- Engineered slope (1:3)
- Essential permanent earthworks, required to mitigate specific impacts (maximum height 4m)
- Desirable earthworks to facilitate integration of the Scheme
- Temporary soil bunds (maximum height 2m)
- Proposed slackening of embankment slope

- Earthworks Amendments Change Request 1**
- Permanent earthwork bund (maximum height 4m)
- Permanent earthwork structure tie in (maximum height 7.4m)
- Permanent earthwork junction bowl tie in (maximum height 3.4m)
- Cross section - refer to Applicant's Responses to ExA's Fourth Written Questions - Appendix A - Cross-sections for Earthworks Amendments [REP8a-007]
- Topsoil Storage Location Area

Refer to Environmental Statement Addendum: Earthworks Amendments - Rev 1 [REP4-061]
 Refer to Applicant's Responses to ExA's Fourth Written Questions - Appendix A - cross-sections for Earthworks Amendments [REP8a-007]
 Refer to Figure 2.5 Temporary Construction Works Part B [APP-070]

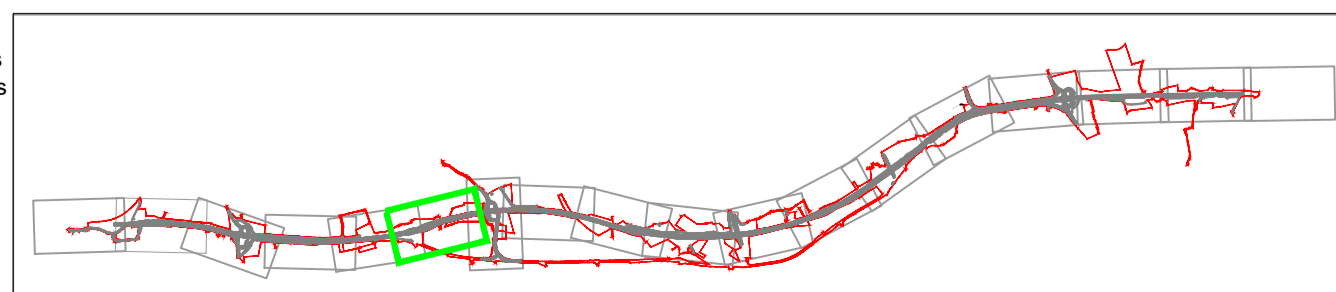

Rev.	Date	Description	By	Eng' Chk	Disc' Chk	App'd

Suitability: For Information

Status: S1

Project Title: A1 IN NORTHUMBERLAND: MORPETH TO ELLINGHAM



Drawing Title: Figure 1 - Proposed Earthworks Comparison Part A SHEET 6 OF 18

Scale: 1:1250	Drawn: NB	Eng. Check: AW	Approved: KS	Authorised: DM
Original Size: A1	Date: 21.06.2021	Date: 21.06.2021	Date: 24.06.2021	Date: 24.06.2021
Drawing Number: HE551459	Project: M2F	Originator: WSP	Volume: 6.2	Revision: 0
Section: Type: ID:	Direction: Type: Role: Number:	PW Stage Code		

DO NOT SCALE
 0 10 100
 Millimetres

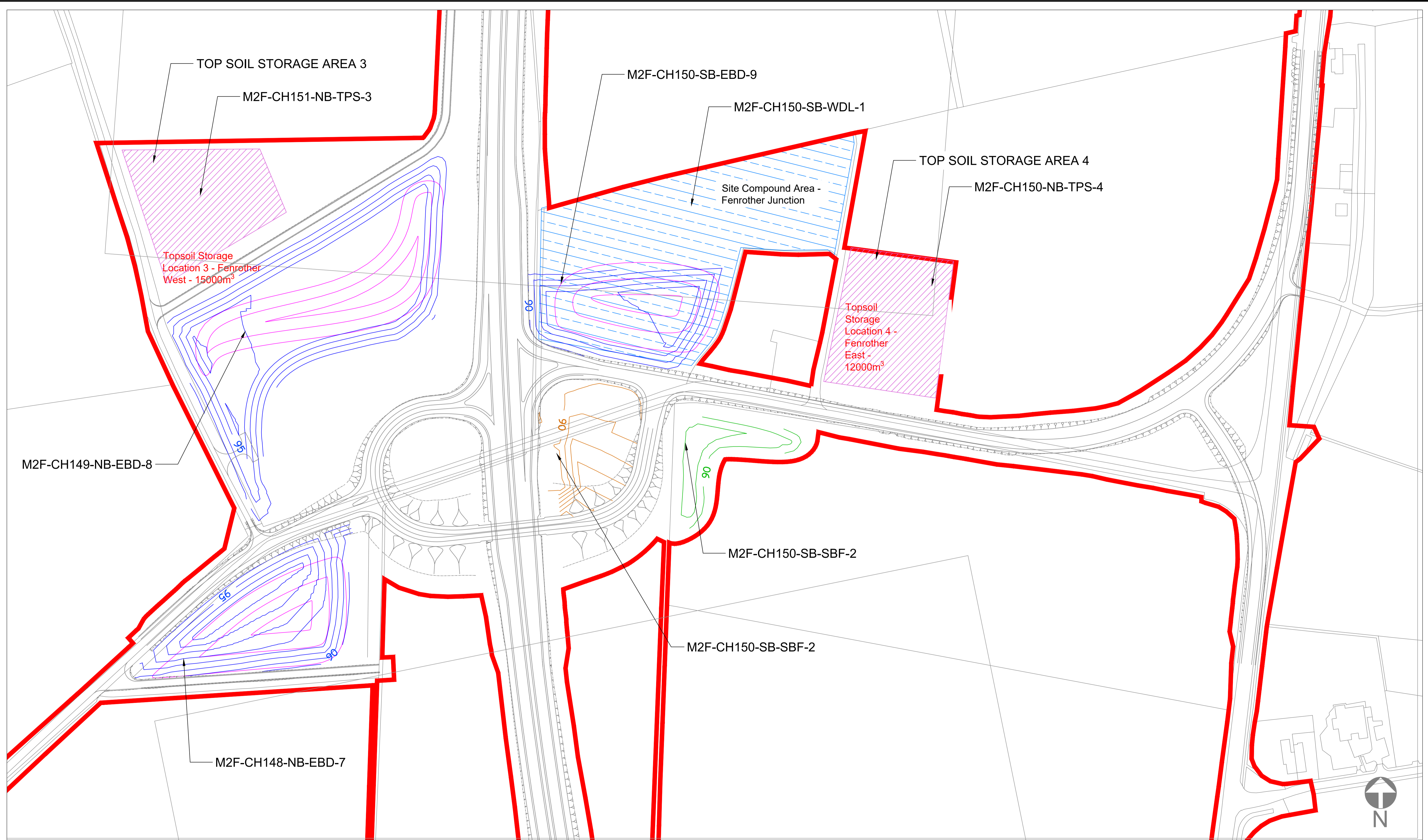

© Crown Copyright and Database Rights 2021 Ordnance Survey 100030649

Earthworks Amendments Change Request 1

- Draft Order Limits
- Permanent earthwork bund (maximum height 4m)
- Permanent earthwork structure tie in (maximum height 7.4m)
- Permanent earthwork junction bowl tie in (maximum height 3.4m)
- Cross section - refer to Applicant's Responses to ExA's Fourth Written Questions - Appendix A - Cross-sections for Earthworks Amendments [REP8a-007]
- Topsoil Storage Location Area
- Engineered slope (1:3)
- Essential permanent earthworks, required to mitigate specific impacts (maximum height 4m)
- Desirable earthworks to facilitate integration of the Scheme
- Temporary soil bunds (maximum height 2m)
- Proposed slackening of embankment slope

Refer to Environmental Statement Addendum: Earthworks Amendments - Rev 1 [REP4-061]
 Refer to Applicant's Responses to ExA's Fourth Written Questions - Appendix A - cross-sections for Earthworks Amendments [REP8a-007]
 Refer to Figure 2.5 Temporary Construction Works Part B [APP-070]

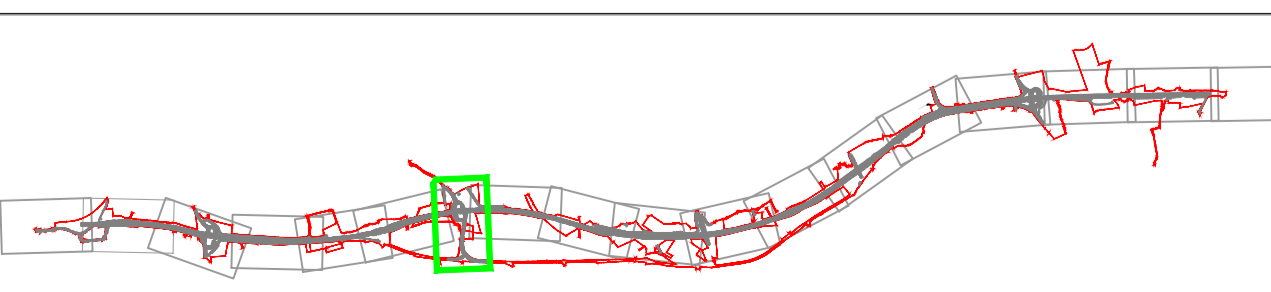

Rev.	Date	Description	By	Eng' Chk	Disc' Chk	App'd

Suitability: For Information
 Status: S1
 Client:

Project Title: A1 IN NORTHUMBERLAND: MORPETH TO ELLINGHAM					
Drawing Title: Figure 1 - Proposed Earthwork Comparison Part A SHEET 7 OF 18					
Scale: 1:1250	Drawn: NB	Eng. Check: AW	Approved: KS	Authorised: DM	
Original Size: A1	Date: 21.06.2021	Date: 21.06.2021	Date: 24.06.2021	Date: 24.06.2021	Date: 24.06.2021
Drawing Number: HE551459	Project: WSP	Volume: 6.2	Revision: 0		
Section: M2F	Type: Direction	ID: Type	Role: Number	PW Stage Code	

DO NOT SCALE

Millimetres

0 10 100

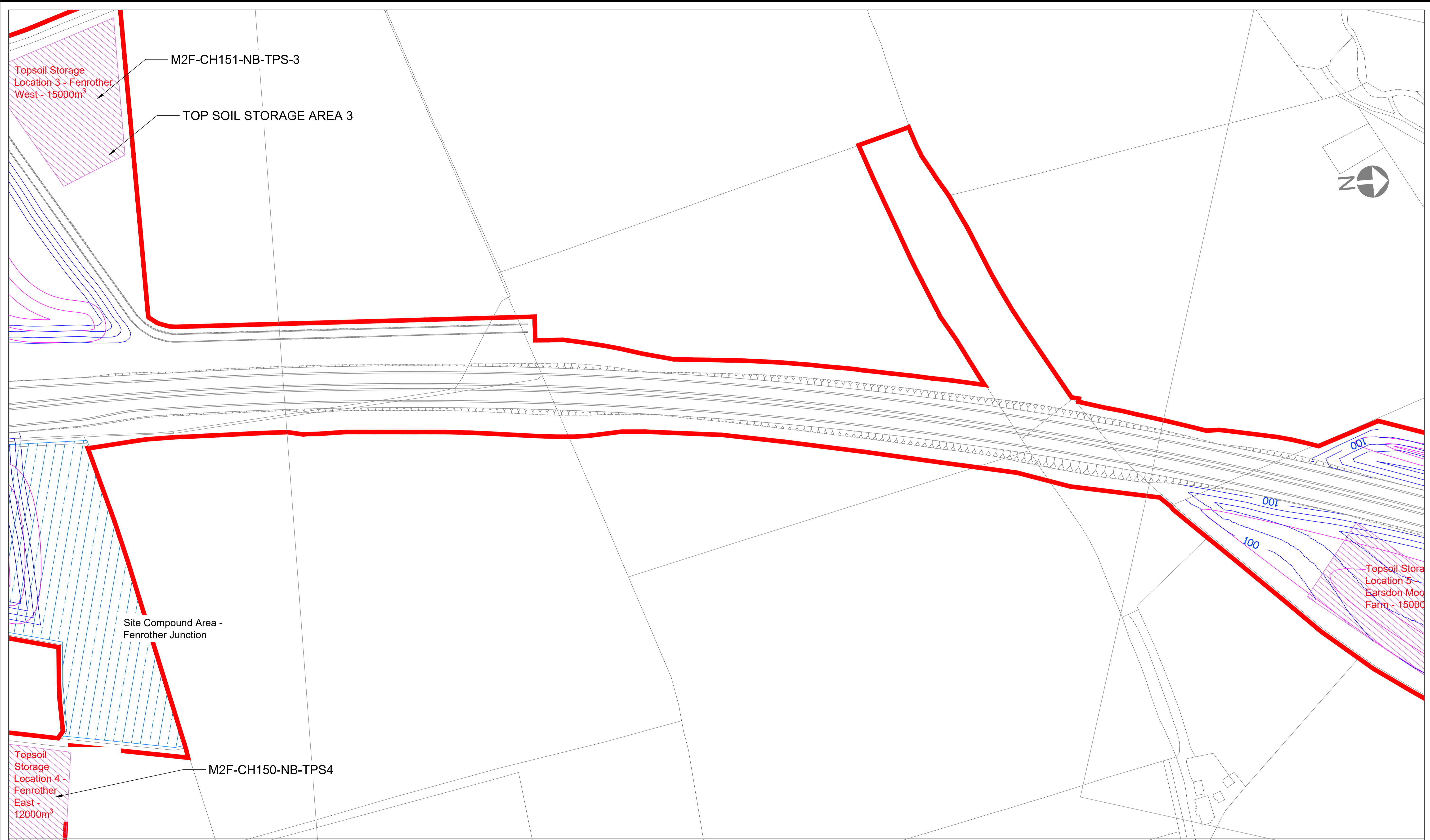

© Crown Copyright and Database Rights 2021 Ordnance Survey 100030649

- Earthworks Amendments Change Request 1**
- Draft Order Limits
 - Permanent earthwork bund (maximum height 4m)
 - Permanent earthwork structure tie in (maximum height 7.4m)
 - Permanent earthwork junction bowl tie in (maximum height 3.4m)
 - Cross section - refer to Applicant's Responses to ExA's Fourth Written Questions - Appendix A - Cross-sections for Earthworks Amendments [REP8a-007]
 - Topsoil Storage Location Area
 - Earthworks submitted within Application
 - Engineered slope (1:3)
 - Essential permanent earthworks, required to mitigate specific impacts (maximum height 4m)
 - Desirable earthworks to facilitate integration of the Scheme
 - Temporary soil bunds (maximum height 2m)
 - Proposed slackening of embankment slope

Refer to Environmental Statement Addendum: Earthworks Amendments - Rev 1 [REP4-061]
 Refer to Applicant's Responses to ExA's Fourth Written Questions - Appendix A - cross-sections for Earthworks Amendments [REP8a-007]
 Refer to Figure 2.5 Temporary Construction Works Part B [APP-070]

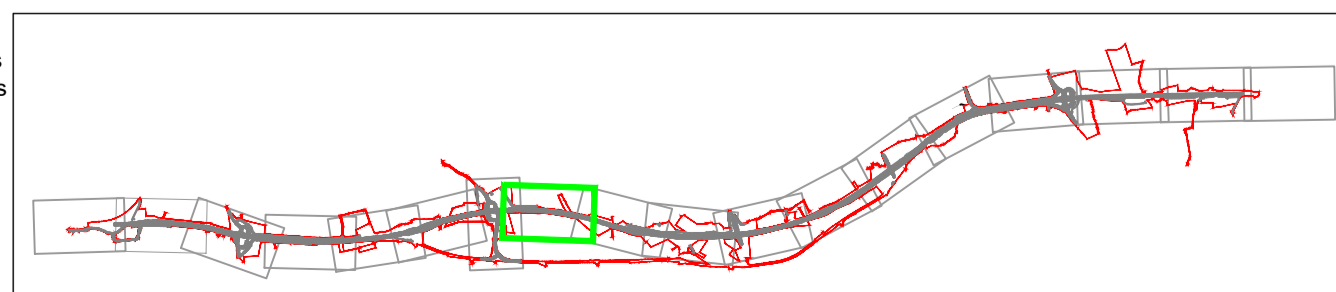

Rev.	Date	Description	By	Eng' Chk	Disc' Chk	App'd

Suitability: For Information

Status: S1

Client:

Project Title: A1 IN NORTHUMBERLAND: MORPETH TO ELLINGHAM					
Drawing Title: Figure 1 - Proposed Earthworks Comparison Part A SHEET 8 OF 18					
Scale: 1:1250	Drawn: NB	Eng. Check: AW	Approved: KS	Authorised: DM	
Original Size: A1	Date: 21.06.2021	Date: 21.06.2021	Date: 24.06.2021	Date: 21.06.2021	Date: 21.06.2021
Drawing Number: HE551459	Project: WSP	Originator: M2F	Volume: 6.2	Revision: 0	PW Stage Code
Section:	Type:	ID:	Direction:	Type:	Role: Number:

DO NOT SCALE

Millimetres

0 10 100

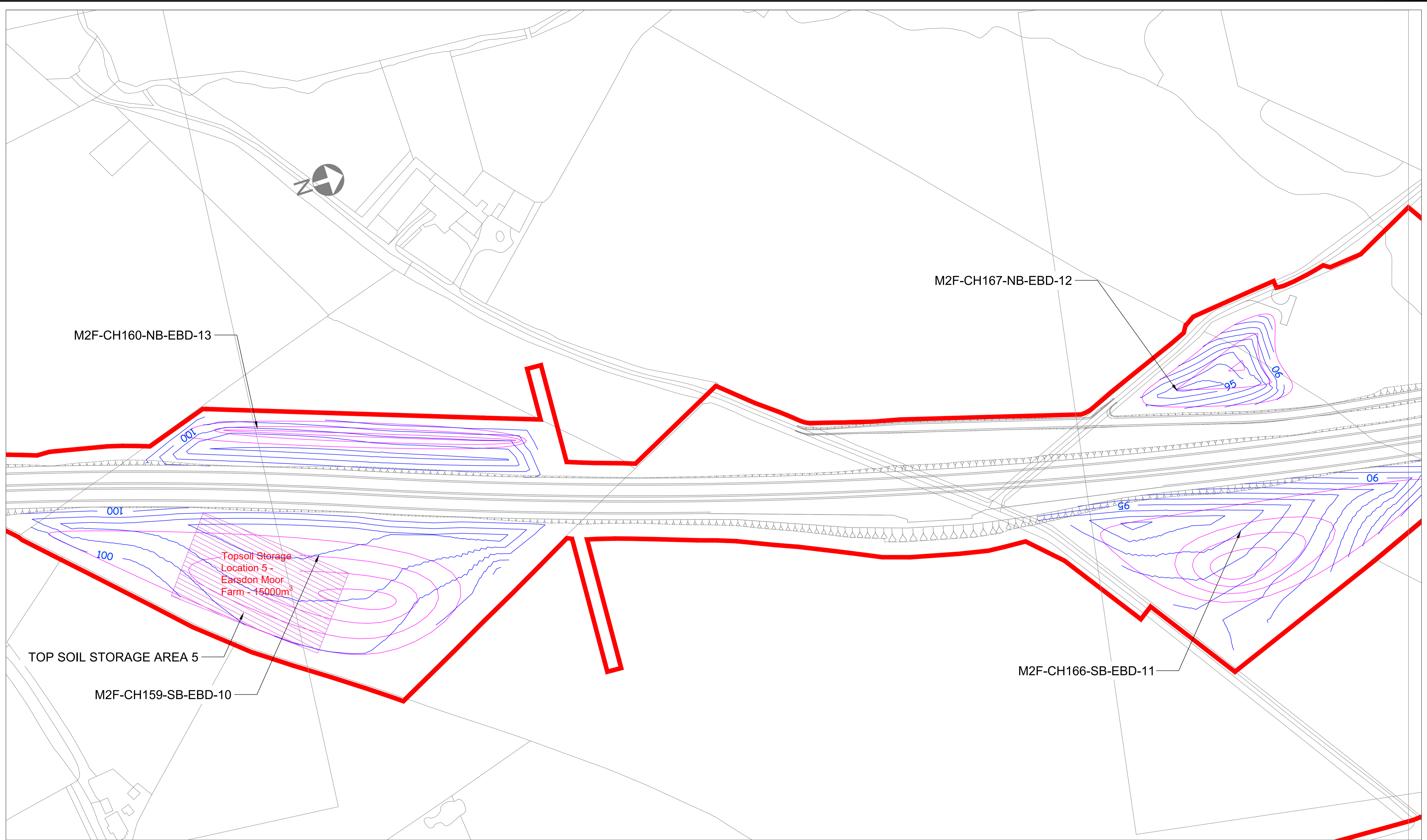

© Crown Copyright and Database Rights 2021 Ordnance Survey 100030649

- Draft Order Limits
- Earthworks submitted within Application**
- Engineered slope (1:3)
- Essential permanent earthworks, required to mitigate specific impacts (maximum height 4m)
- Desirable earthworks to facilitate integration of the Scheme
- Temporary soil bunds (maximum height 2m)
- Proposed slackening of embankment slope

- Earthworks Amendments Change Request 1**
- Permanent earthwork bund (maximum height 4m)
- Permanent earthwork structure tie in (maximum height 7.4m)
- Permanent earthwork junction bowl tie in (maximum height 3.4m)
- Cross section - refer to Applicant's Responses to ExA's Fourth Written Questions - Appendix A - Cross-sections for Earthworks Amendments [REP8a-007]
- Topsoil Storage Location Area

Refer to Environmental Statement Addendum: Earthworks Amendments - Rev 1 [REP4-061]
 Refer to Applicant's Responses to ExA's Fourth Written Questions - Appendix A - cross-sections for Earthworks Amendments [REP8a-007]
 Refer to Figure 2.5 Temporary Construction Works Part B [APP-070]



Rev.	Date	Description	By	Eng' Chk	Disc' Chk	App'd

Suitability: For Information

Status: S1

Client:

Project Title: A1 IN NORTHUMBERLAND: MORPETH TO ELLINGHAM					
Drawing Title: Figure 1 - Proposed Earthworks Comparison Part A SHEET 9 OF 18					
Scale: 1:1250	Drawn: NB	Eng. Check: AW	Approved: KS	Authorised: DM	
Original Size: A1	Date: 21.06.2021	Date: 21.06.2021	Date: 21.06.2021	Date: 24.06.2021	Revision: 0
Drawing Number: HE551459	Project: WSP	Volume: 6.2	PW Stage Code		
Section: M2F	Type: Direction	ID: Type	Role: Number		

DO NOT SCALE

100
0 10
Millimetres

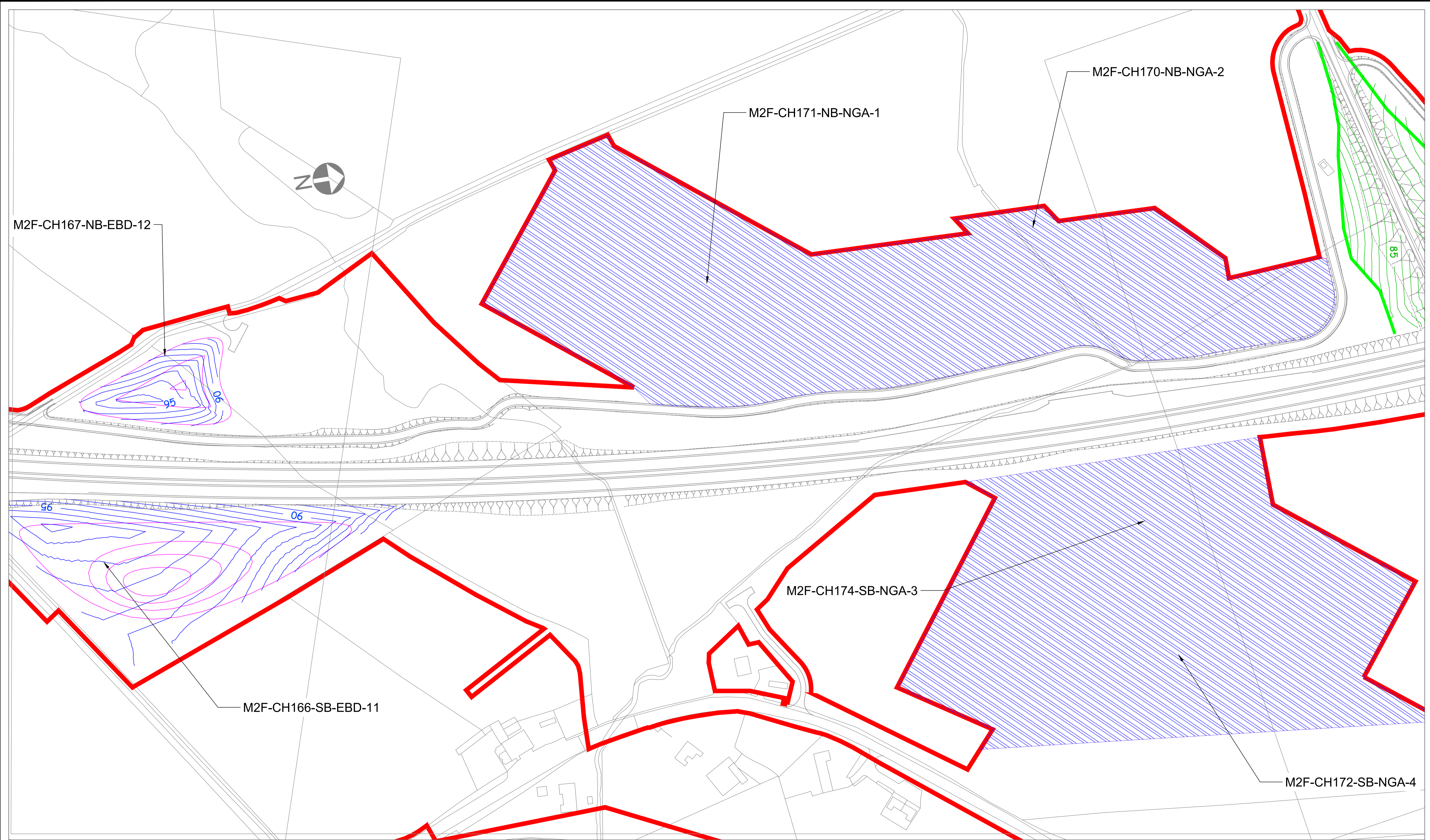

© Crown Copyright and Database Rights 2021 Ordnance Survey 100030649

- Earthworks Amendments Change Request 1**
- Draft Order Limits
 - Permanent earthwork bund (maximum height 4m)
 - Permanent earthwork structure tie in (maximum height 7.4m)
 - Permanent earthwork junction bowl tie in (maximum height 3.4m)
 - Cross section - refer to Applicant's Responses to ExA's Fourth Written Questions - Appendix A - Cross-sections for Earthworks Amendments [REP8a-007]
 - Topsoil Storage Location Area
 - Engineered slope (1:3)
 - Essential permanent earthworks, required to mitigate specific impacts (maximum height 4m)
 - Desirable earthworks to facilitate integration of the Scheme
 - Temporary soil bunds (maximum height 2m)
 - Proposed slackening of embankment slope

Refer to Environmental Statement Addendum: Earthworks Amendments - Rev 1 [REP4-061]
 Refer to Applicant's Responses to ExA's Fourth Written Questions - Appendix A - cross-sections for Earthworks Amendments [REP8a-007]
 Refer to Figure 2.5 Temporary Construction Works Part B [APP-070]

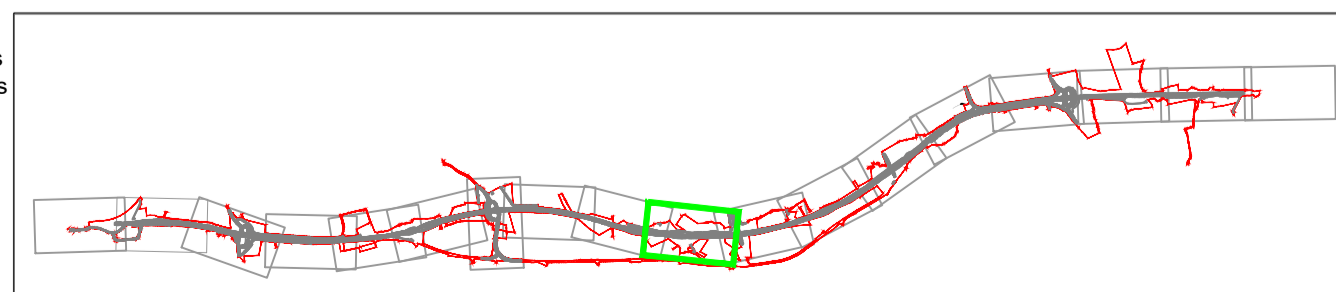

Rev.	Date	Description	By	Eng' Chk	Dis' Chk	App'd

Suitability: For Information
 Status: S1
 Client:

Project Title: A1 IN NORTHUMBERLAND: MORPETH TO ELLINGHAM					
Drawing Title: Figure 1 - Proposed Earthworks Comparison Part A SHEET 10 OF 18					
Scale: 1:1250	Drawn: NB	Eng. Check: AW	Approved: KS	Authorised: DM	
Original Size: A1	Date: 21.06.2021	Date: 21.06.2021	Date: 24.06.2021	Date: 24.06.2021	Date: 24.06.2021
Drawing Number: HE551459	Project: WSP	Originator: M2F	Volume: 6.2	Revision: 0	PW Stage Code
Section	Type	ID	Direction	Type	Role

DO NOT SCALE
 Millimetres
 0 10 100



© Crown Copyright and Database Rights 2021 Ordnance Survey 100030649

Earthworks Amendments Change Request 1

- Draft Order Limits
- Permanent earthwork bund (maximum height 4m)
- Permanent earthwork structure tie in (maximum height 7.4m)
- Permanent earthwork junction bowl tie in (maximum height 3.4m)
- Cross section - refer to Applicant's Responses to ExA's Fourth Written Questions - Appendix A - Cross-sections for Earthworks Amendments [REP8a-007]
- Topsoil Storage Location Area

Earthworks submitted within Application

- Engineered slope (1:3)
- Essential permanent earthworks, required to mitigate specific impacts (maximum height 4m)
- Desirable earthworks to facilitate integration of the Scheme
- Temporary soil bunds (maximum height 2m)
- Proposed slackening of embankment slope

Refer to Environmental Statement Addendum: Earthworks Amendments - Rev 1 [REP4-061]
 Refer to Applicant's Responses to ExA's Fourth Written Questions - Appendix A - cross-sections for Earthworks Amendments [REP8a-007]
 Refer to Figure 2.5 Temporary Construction Works Part B [APP-070]



Rev.	Date	Description	By	Eng' Chk	Disc' Chk	App'd

Suitability: For Information
 Status: S1
 Client:

Project Title: A1 IN NORTHUMBERLAND: MORPETH TO ELLINGHAM					
Drawing Title: Figure 1 - Proposed Earthworks Comparison Part A SHEET 12 OF 18					
Scale: 1:1250	Drawn: NB	Eng. Check: AW	Approved: KS	Authorised: DM	
Original Size: A1	Date: 24.06.2021	Date: 24.06.2021	Date: 24.06.2021	Date: 24.06.2021	Date: 24.06.2021
Drawing Number: HE551459	Project: M2F	Originator: WSP	Volume: 6.2	Revision: 0	PW Stage Code
Section	Type	ID	Direction	Type	Role

DO NOT SCALE
 Millimetres
 0 10 100

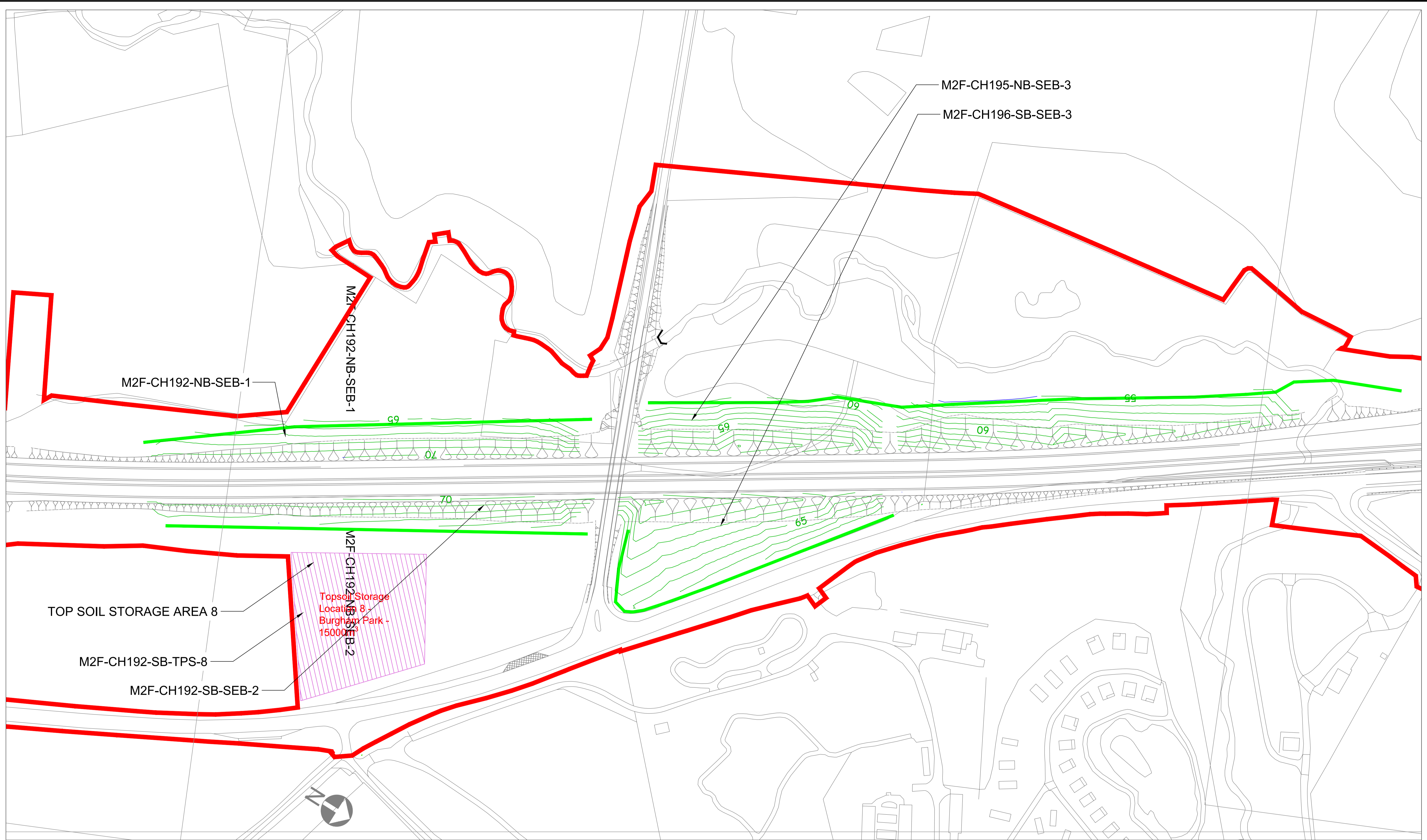

© Crown Copyright and Database Rights 2021 Ordnance Survey 100030649

- Earthworks submitted within Application**
- Engineered slope (1:3)
 - Essential permanent earthworks, required to mitigate specific impacts (maximum height 4m)
 - Desirable earthworks to facilitate integration of the Scheme
 - Temporary soil bunds (maximum height 2m)
 - Proposed slackening of embankment slope

- Earthworks Amendments Change Request 1**
- Permanent earthwork bund (maximum height 4m)
 - Permanent earthwork structure tie in (maximum height 7.4m)
 - Permanent earthwork junction bowl tie in (maximum height 3.4m)
 - Cross section - refer to Applicant's Responses to ExA's Fourth Written Questions - Appendix A - Cross-sections for Earthworks Amendments [REP8a-007]
 - Topsoil Storage Location Area

Refer to Environmental Statement Addendum: Earthworks Amendments - Rev 1 [REP4-061]
 Refer to Applicant's Responses to ExA's Fourth Written Questions - Appendix A - cross-sections for Earthworks Amendments [REP8a-007]
 Refer to Figure 2.5 Temporary Construction Works Part B [APP-070]



Rev.	Date	Description	By	Eng' Chk	Disc' Chk	App'd

Suitability: For Information
 Status: S1
 Client:

Project Title: A1 IN NORTHUMBERLAND: MORPETH TO ELLINGHAM					
Drawing Title: Figure 1 - Proposed Earthwork Comparison Part A SHEET 13 OF 18					
Scale: 1:1250	Drawn: NB	Eng. Check: AW	Approved: KS	Authorised: DM	
Original Size: A1	Date: 24.06.2021	Date: 24.06.2021	Date: 24.06.2021	Date: 24.06.2021	Date: 24.06.2021
Drawing Number: HE551459	Project: WSP	Volume: 6.2	Revision: 0		
Section:	Type:	ID:	Direction:	Type:	Role:

DO NOT SCALE

Millimetres

0 10 100

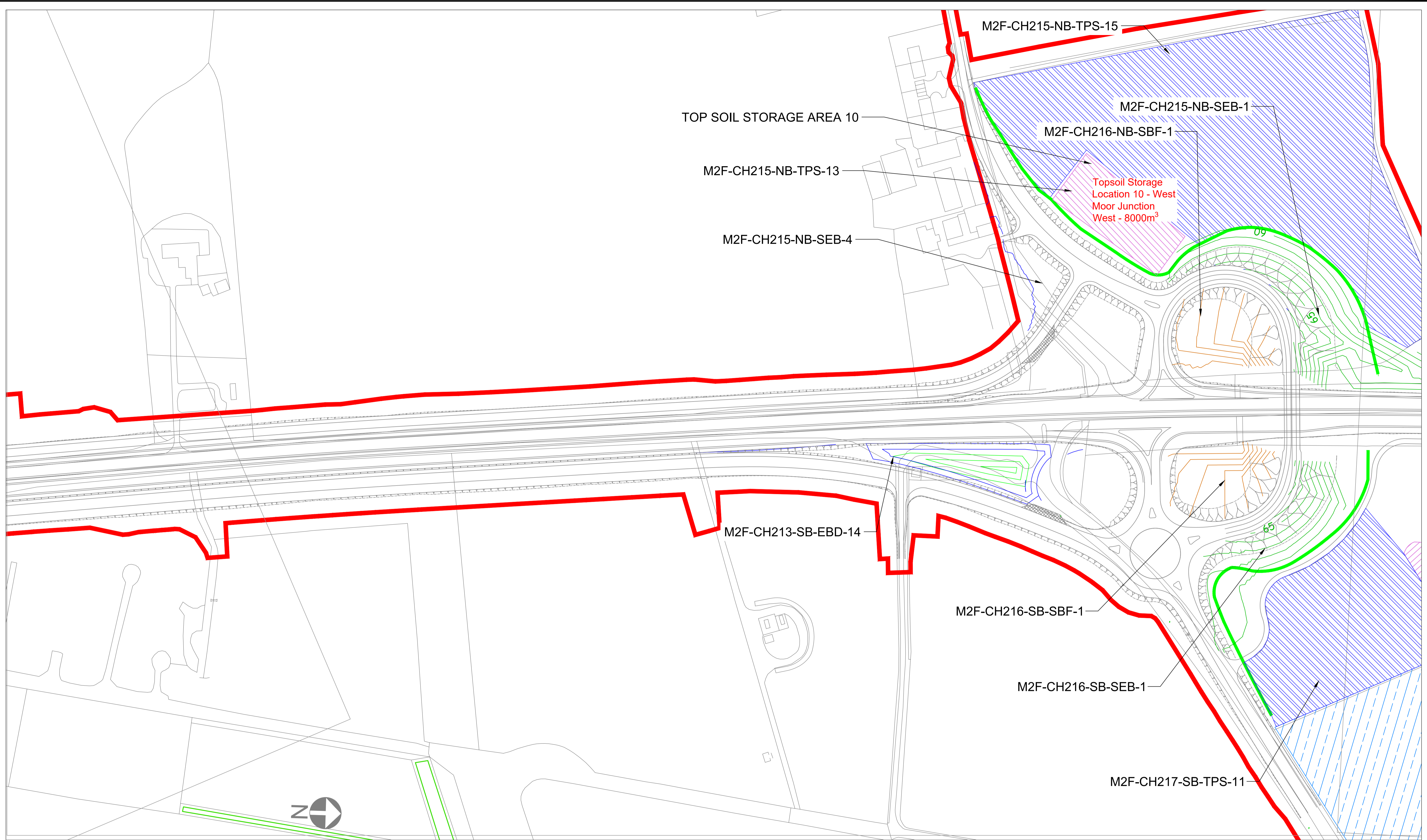

© Crown Copyright and Database Rights 2021 Ordnance Survey 100030649

- Earthworks submitted within Application**
- Engineered slope (1:3)
 - Essential permanent earthworks, required to mitigate specific impacts (maximum height 4m)
 - Desirable earthworks to facilitate integration of the Scheme
 - Temporary soil bunds (maximum height 2m)
 - Proposed slackening of embankment slope

- Earthworks Amendments Change Request 1**
- Permanent earthwork bund (maximum height 4m)
 - Permanent earthwork structure tie in (maximum height 7.4m)
 - Permanent earthwork junction bowl tie in (maximum height 3.4m)
 - Cross section - refer to Applicant's Responses to ExA's Fourth Written Questions - Appendix A - Cross-sections for Earthworks Amendments [REP8a-007]
 - Topsoil Storage Location Area

Refer to Environmental Statement Addendum: Earthworks Amendments - Rev 1 [REP4-061]
 Refer to Applicant's Responses to ExA's Fourth Written Questions - Appendix A - cross-sections for Earthworks Amendments [REP8a-007]
 Refer to Figure 2.5 Temporary Construction Works Part B [APP-070]

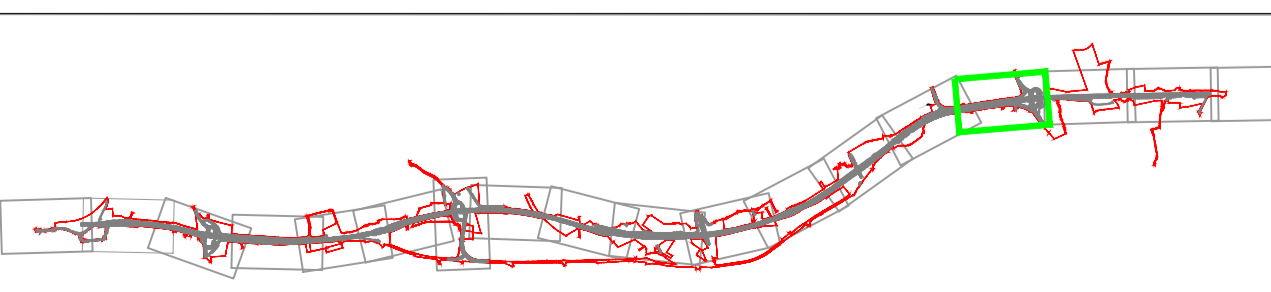

Rev.	Date	Description	By	Eng' Chk	Disc' Chk	App'd

Suitability: For Information
 Status: S1
 Client:

Project Title: A1 IN NORTHUMBERLAND: MORPETH TO ELLINGHAM					
Drawing Title: Figure 1 - Proposed Earthworks Comparison Part A SHEET 15 OF 18					
Scale: 1:1250	Drawn: NB	Eng. Check: AW	Approved: KS	Authorised: DM	
Original Size: A1	Date: 24.06.2021	Date: 24.06.2021	Date: 24.06.2021	Date: 24.06.2021	Date: 24.06.2021
Drawing Number: HE551459	Project: WSP	Volume: 6.2	Revision: 0		
Section:	Type:	ID:	Direction:	Type:	Role:

DO NOT SCALE

Millimetres

0 10 100



© Crown Copyright and Database Rights 2021 Ordnance Survey 100030649

- Earthworks submitted within Application**
- Draft Order Limits
 - Engineered slope (1:3)
 - Essential permanent earthworks, required to mitigate specific impacts (maximum height 4m)
 - Desirable earthworks to facilitate integration of the Scheme
 - Temporary soil bunds (maximum height 2m)
 - Proposed slackening of embankment slope

- Earthworks Amendments Change Request 1**
- Permanent earthwork bund (maximum height 4m)
 - Permanent earthwork structure tie in (maximum height 7.4m)
 - Permanent earthwork junction bowl tie in (maximum height 3.4m)
 - Cross section - refer to Applicant's Responses to ExA's Fourth Written Questions - Appendix A - Cross-sections for Earthworks Amendments [REP8a-007]
 - Topsoil Storage Location Area

Refer to Environmental Statement Addendum: Earthworks Amendments - Rev 1 [REP4-061]
 Refer to Applicant's Responses to ExA's Fourth Written Questions - Appendix A - cross-sections for Earthworks Amendments [REP8a-007]
 Refer to Figure 2.5 Temporary Construction Works Part B [APP-070]

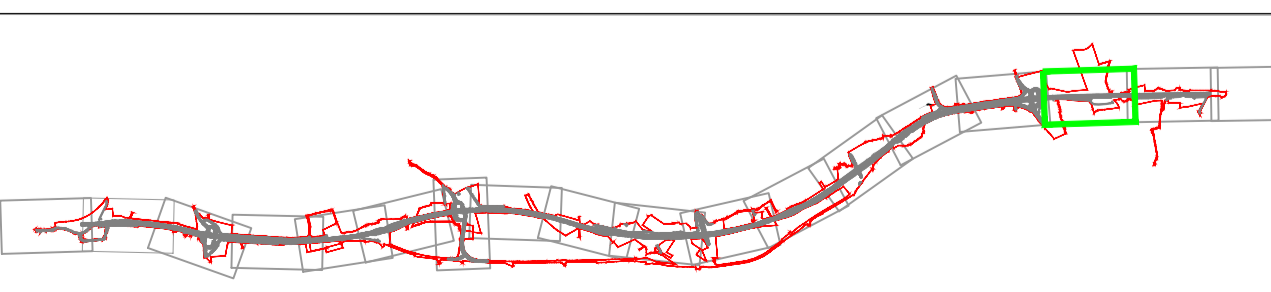

Rev.	Date	Description	By	Eng' Chk	Disc' Chk	App'd

Suitability: For Information

Status: S1

Client:

Project Title: A1 IN NORTHUMBERLAND: MORPETH TO ELLINGHAM					
Drawing Title: Figure 1 - Proposed Earthworks Comparison Part A SHEET 16 OF 18					
Scale: 1:1250	Drawn: NB	Eng. Check: AW	Approved: KS	Authorised: DM	
Original Size: A1	Date: 24.06.2021	Date: 24.06.2021	Date: 24.06.2021	Date: 24.06.2021	Date: 24.06.2021
Drawing Number: HE551459	Project: WSP	Volume: 6.2	Revision: 0	PW Stage Code	
Section: M2F	Type: Direction	ID: Type	Role: Number		

DO NOT SCALE

Millimetres

0 10 100

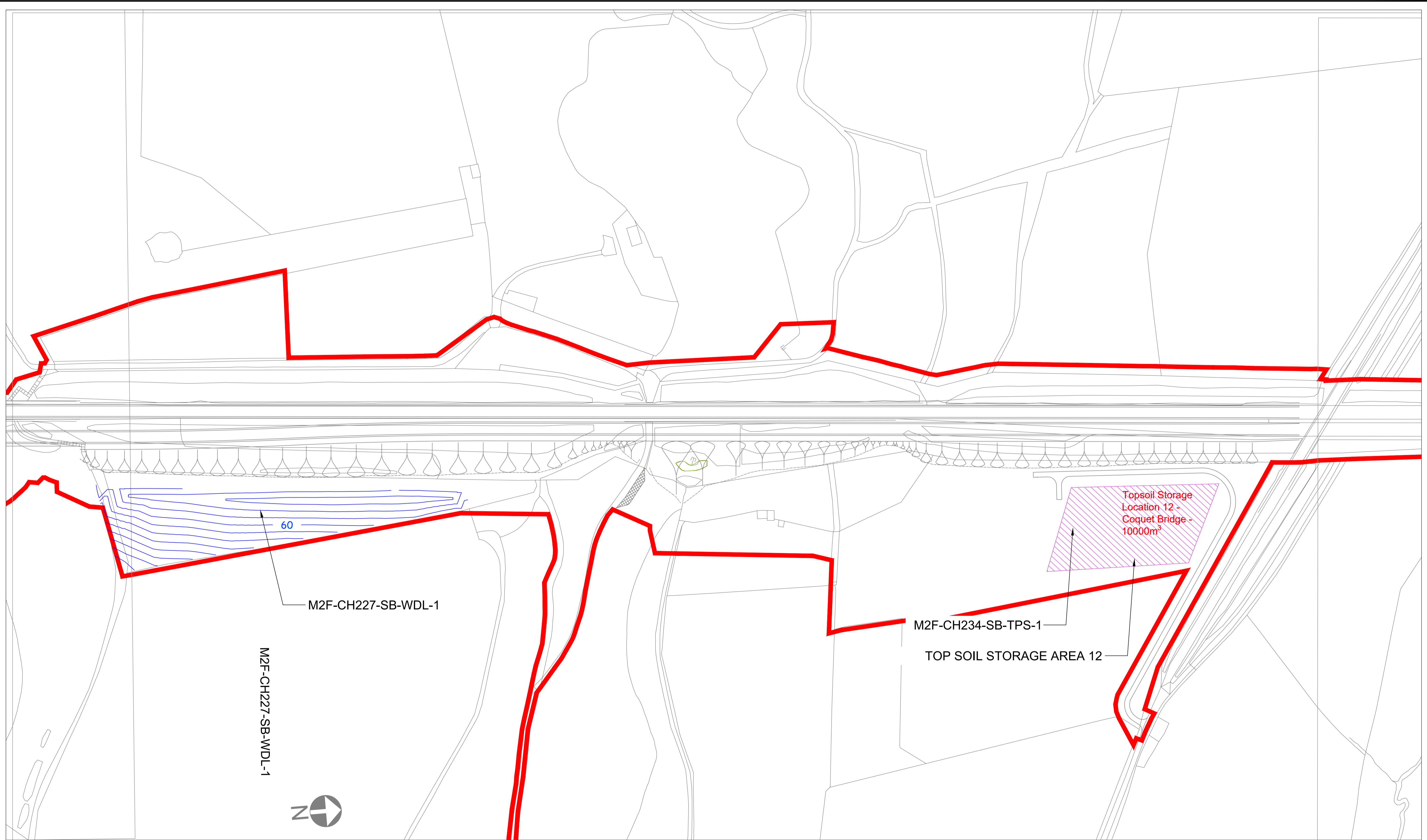

© Crown Copyright and Database Rights 2021 Ordnance Survey 100030649

- Earthworks Amendments Change Request 1**
- Draft Order Limits
 - Earthworks submitted within Application**
 - Engineered slope (1:3)
 - Essential permanent earthworks, required to mitigate specific impacts (maximum height 4m)
 - Desirable earthworks to facilitate integration of the Scheme
 - Temporary soil bunds (maximum height 2m)
 - Proposed slackening of embankment slope

- Permanent earthwork bund (maximum height 4m)
- Permanent earthwork structure tie in (maximum height 7.4m)
- Permanent earthwork junction bowl tie in (maximum height 3.4m)
- Cross section - refer to Applicant's Responses to ExA's Fourth Written Questions - Appendix A - Cross-sections for Earthworks Amendments [REP8a-007]
- Topsoil Storage Location Area

Refer to Environmental Statement Addendum: Earthworks Amendments - Rev 1 [REP4-061]
 Refer to Applicant's Responses to ExA's Fourth Written Questions - Appendix A - cross-sections for Earthworks Amendments [REP8a-007]
 Refer to Figure 2.5 Temporary Construction Works Part B [APP-070]

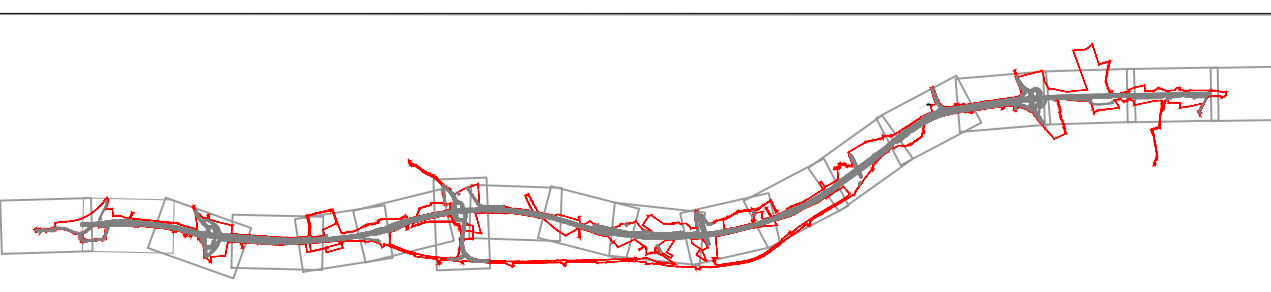

Rev.	Date	Description	By	Eng' Chk	Disc' Chk	App'd

Suitability: For Information
 Status: S1
 Client:





Project Title: A1 IN NORTHUMBERLAND: MORPETH TO ELLINGHAM					
Drawing Title: Figure 1 - Proposed Earthworks Comparison Part A SHEET 17 OF 18					
Scale: 1:1250	Drawn: NB	Eng. Check: AW	Approved: KS	Authorised: DM	
Original Size: A1	Date: 24.06.2021	Date: 24.06.2021	Date: 24.06.2021	Date: 24.06.2021	Date: 24.06.2021
Drawing Number: HE551459	Project: WSP	Originator: M2F	Volume: 6.2	Revision: 0	PW Stage Code
Section	Type	ID	Direction	Type	Role

DO NOT SCALE



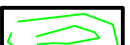

100
0 10
Millimetres



© Crown Copyright and Database Rights 2021 Ordnance Survey 100030649

-  Draft Order Limits
- Earthworks submitted within Application**
-  Engineered slope (1:3)
-  Essential permanent earthworks, required to mitigate specific impacts (maximum height 4m)
-  Desirable earthworks to facilitate integration of the Scheme
-  Temporary soil bunds (maximum height 2m)
-  Proposed slackening of embankment slope

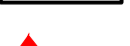
Earthworks Amendments Change Request 1

-  Permanent earthwork bund (maximum height 4m)
-  Permanent earthwork structure tie in (maximum height 7.4m)
-  Permanent earthwork junction bowl tie in (maximum height 3.4m)
-  Cross section - refer to Applicant's Responses to ExA's Fourth Written Questions - Appendix A - Cross-sections for Earthworks Amendments [REP8a-007]
-  Topsoil Storage Location Area

Refer to Environmental Statement Addendum: Earthworks Amendments - Rev 1 [REP4-061]
 Refer to Applicant's Responses to ExA's Fourth Written Questions - Appendix A - cross-sections for Earthworks Amendments [REP8a-007]
 Refer to Figure 2.5 Temporary Construction Works Part B [APP-070]

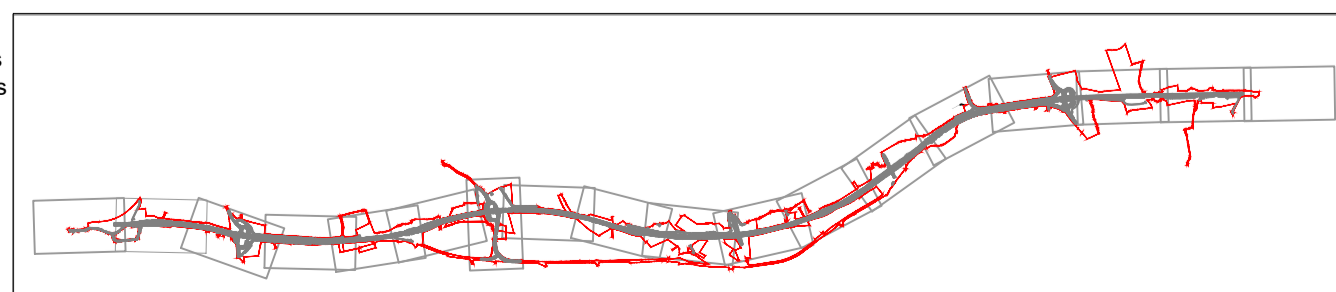

Rev.	Date	Description	By	Eng' Chk	Disc' Chk	App'd

Suitability: For Information

Client: 

Status	S1								
Project Title	A1 IN NORTHUMBERLAND: MORPETH TO ELLINGHAM								
Drawing Title	Figure 1 - Proposed Earthworks Comparison Part A SHEET 18 OF 18								
Scale	1:1250	Drawn	NB	Eng. Check	AW	Approved	KS	Authorised	DM
Original Size	A1	Date	24.06.2021	Date	24.06.2021	Date	24.06.2021	Date	24.06.2021
Drawing Number	HE551459		Originator	WSP		Volume	6.2		
Project	M2F		Direction			Role			
Section	Type	ID	Direction	Type	Role	Number	Revision	0	
PW Stage Code									

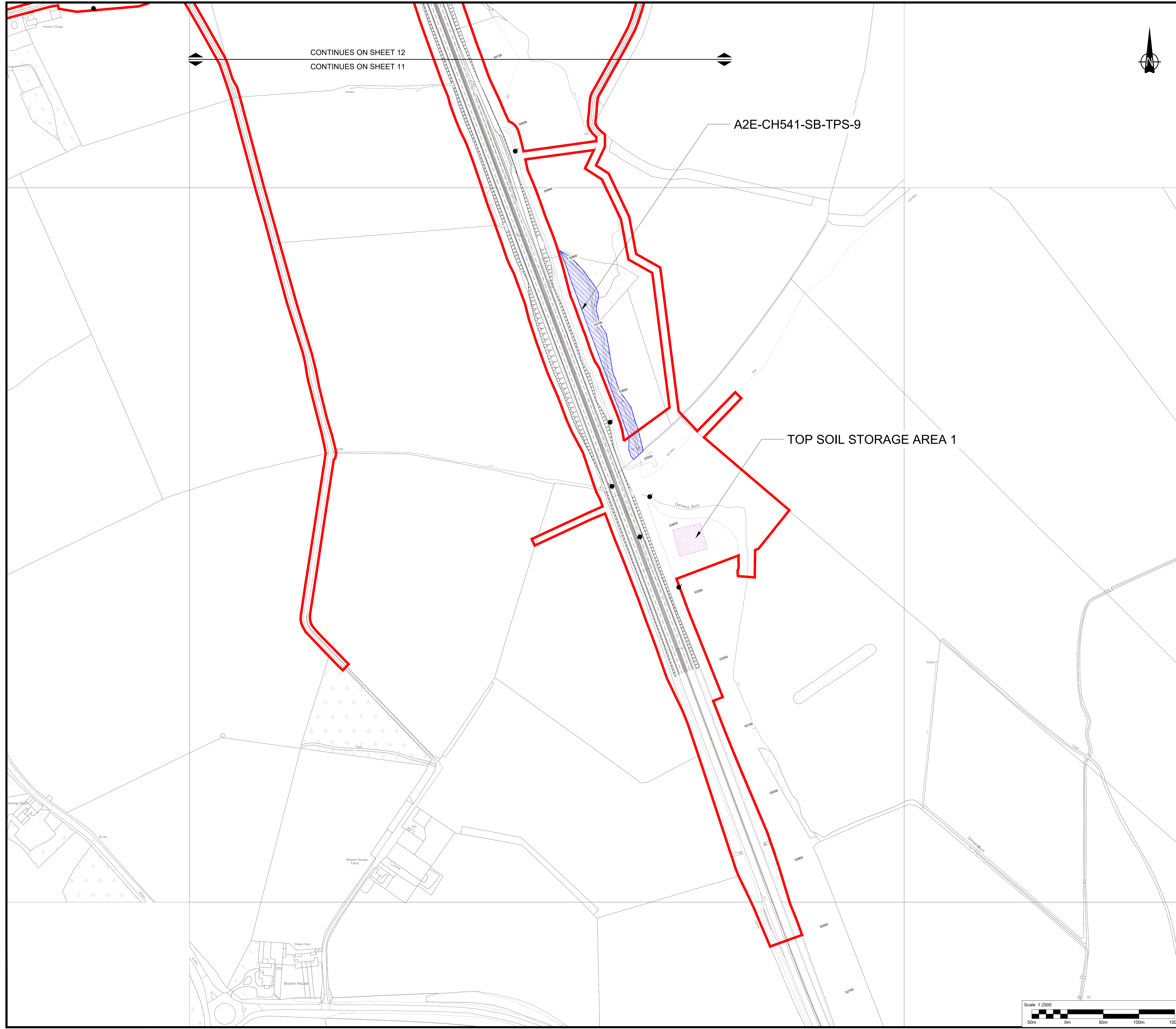







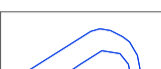

CONTINUES ON SHEET 12
CONTINUES ON SHEET 11

A2E-CH541-SB-TPS-9

TOP SOIL STORAGE AREA 1

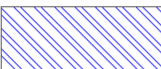

-  Draft Order Limits
- Soil Storage Areas - Application**
-  Topsoil Storage Location Area
-  Engineered slope (1:3)
- Earthwork Amendments - Change Request 1**
-  Permanent earthwork bund (maximum height 4m)
-  Permanent earthwork structure tie in (maximum height 7.4m)
-  Permanent earthwork junction bowl tie in (maximum height 3.4m)
-  Borrow Pit
-  Temporary Soil Storage Area
-  Refer to Applicant's Responses to ExA's Fourth Written Questions - Appendix A - cross-sections for Earthworks Amendments [REP8a-007]

Refer to Environmental Statement Addendum: Earthworks Amendments - Rev 1 [REP4-061]
Refer to Applicant's Responses to ExA's Fourth Written Questions - Appendix A - cross-sections for Earthworks Amendments [REP8a-007]
Refer to Figure 2.6 Temporary Construction Works Part B [APP-071]

Rev.	Date	Description	By	Eng' Chk	Disc' Chk	App'd

Subsidiary	DCO SUBMISSION	Status	S2
------------	----------------	--------	----

PINS Reference Number
TR010041/APP/6.6



Project Title
**A1 in Northumberland
Morpeth to Ellingham**







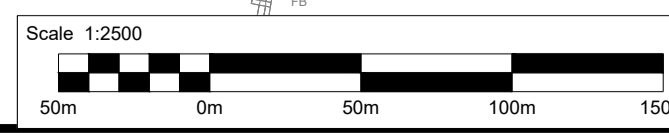

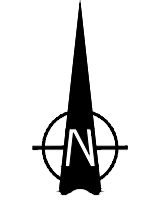
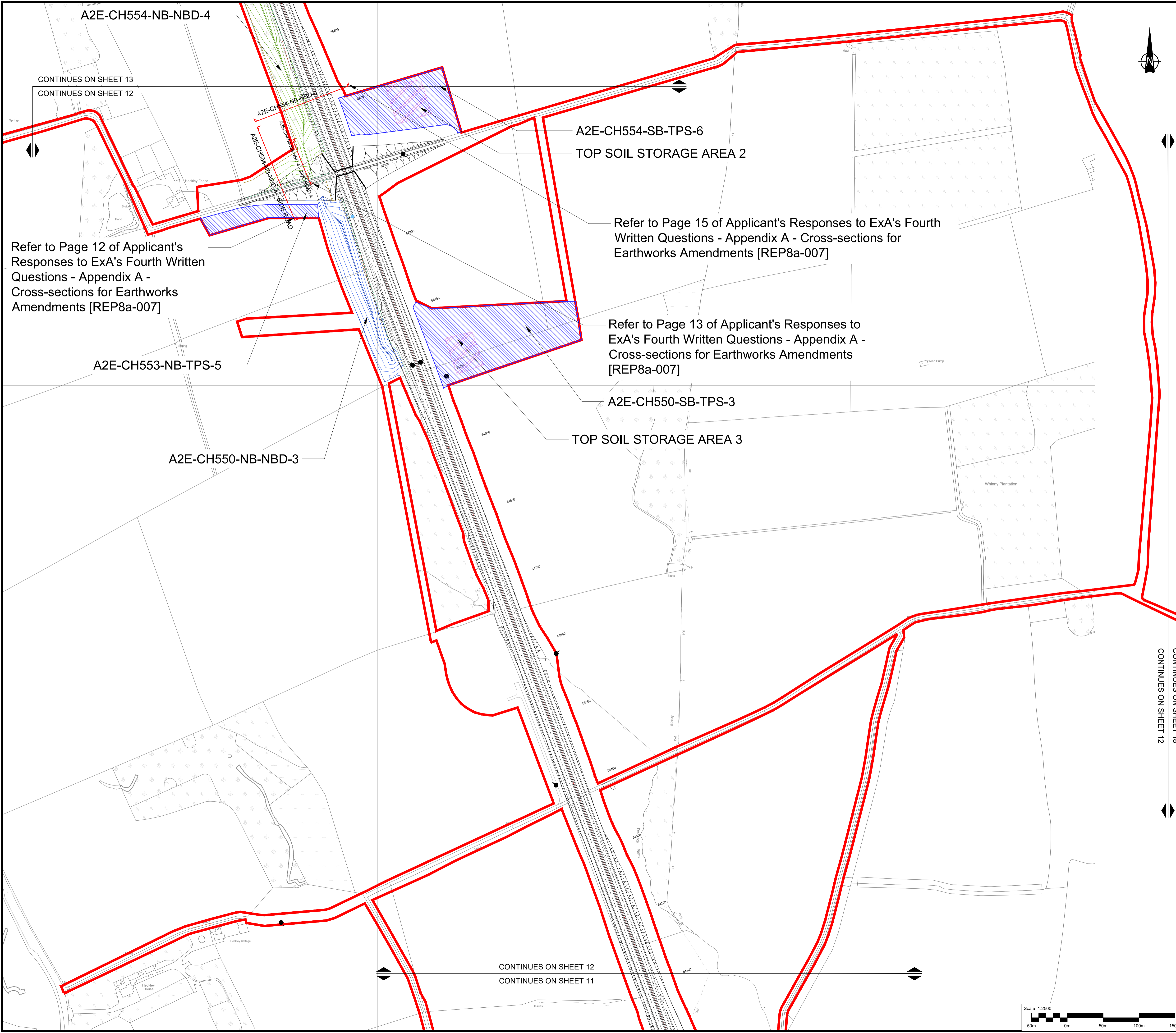
Drawing Title
**FIGURE 2 - Proposed Earthworks Comparison - Part B
SHEET 1 OF 7**

Scale	1:2500	Drawn	NB	Eng. Check	AW	Approved	KS	Authorised	DM
Original Size	A1	Date	26.06.2021	Date	26.06.2021	Date	26.06.2021	Date	26.06.2021

Drawing Number	HE551459-WSP-ELS-A2E-DR-LE-1816	Revision	0
PW Stage Code			0





-  Draft Order Limits
- Soil Storage Areas - Application**
-  Topsoil Storage Location Area
-  Engineered slope (1:3)
- Earthwork Amendments - Change Request 1**
-  Permanent earthwork bund (maximum height 4m)
-  Permanent earthwork structure tie in (maximum height 7.4m)
-  Permanent earthwork junction bowl tie in (maximum height 3.4m)
-  Borrow Pit
-  Temporary Soil Storage Area
-  Refer to Applicant's Responses to ExA's Fourth Written Questions - Appendix A - cross-sections for Earthworks Amendments [REP8a-007]

Refer to Environmental Statement Addendum: Earthworks Amendments - Rev 1 [REP4-061]
 Refer to Applicant's Responses to ExA's Fourth Written Questions - Appendix A - cross-sections for Earthworks Amendments [REP8a-007]
 Refer to Figure 2.6 Temporary Construction Works Part B [APP-071]

CONTINUES ON SHEET 13
 CONTINUES ON SHEET 12

Refer to Page 12 of Applicant's Responses to ExA's Fourth Written Questions - Appendix A - Cross-sections for Earthworks Amendments [REP8a-007]

A2E-CH554-SB-TPS-6
 TOP SOIL STORAGE AREA 2

Refer to Page 15 of Applicant's Responses to ExA's Fourth Written Questions - Appendix A - Cross-sections for Earthworks Amendments [REP8a-007]

Refer to Page 13 of Applicant's Responses to ExA's Fourth Written Questions - Appendix A - Cross-sections for Earthworks Amendments [REP8a-007]

A2E-CH550-SB-TPS-3
 TOP SOIL STORAGE AREA 3

A2E-CH553-NB-TPS-5

A2E-CH550-NB-NBD-3

CONTINUES ON SHEET 18
 CONTINUES ON SHEET 12

CONTINUES ON SHEET 12
 CONTINUES ON SHEET 11

Rev.	Date	Description	By	Eng' Chk	Disc' Chk	App'd	Status
DCO SUBMISSION							S2

PIINS Reference Number
TR010041/APP/6.6



Project Title
**A1 in Northumberland
 Morpeth to Ellingham**







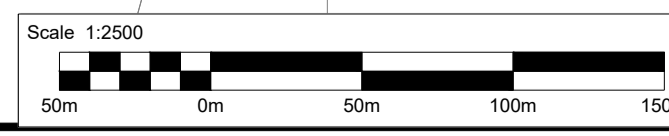

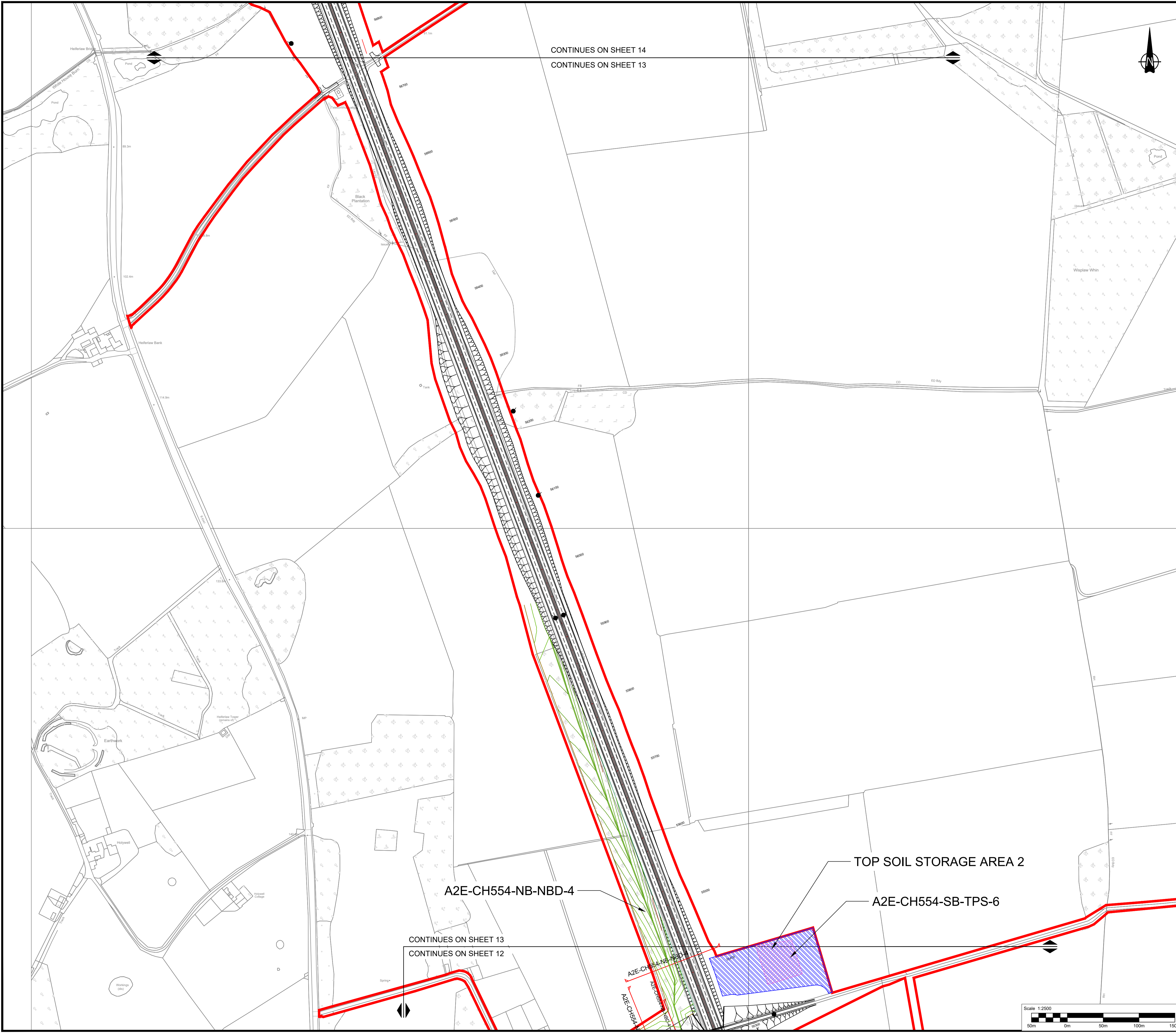
Drawing Title
**FIGURE 2 - Proposed Earthworks Comparison - Part B
 SHEET 2 OF 7**

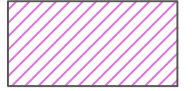
Scale	Drawn	Eng. Check	Approved	Authorised
1:2500	NB	AW	KS	DM
Original Size	Date	Date	Date	Date
A1	26.06.2021	26.06.2021	26.06.2021	26.06.2021

Drawing Number	Revision
HE551459-WSP-ELS-A2E-DR-LE-1816	0
PW Stage Code	0





-  Draft Order Limits
- Soil Storage Areas - Application**
-  Topsoil Storage Location Area
-  Engineered slope (1:3)
- Earthwork Amendments - Change Request 1**
-  Permanent earthwork bund (maximum height 4m)
-  Permanent earthwork structure tie in (maximum height 7.4m)
-  Permanent earthwork junction bowl tie in (maximum height 3.4m)
-  Borrow Pit
-  Temporary Soil Storage Area
-  Refer to Applicant's Responses to ExA's Fourth Written Questions - Appendix A - cross-sections for Earthworks Amendments [REP8a-007]

Refer to Environmental Statement Addendum: Earthworks Amendments - Rev 1 [REP4-061]
 Refer to Applicant's Responses to ExA's Fourth Written Questions - Appendix A - cross-sections for Earthworks Amendments [REP8a-007]
 Refer to Figure 2.6 Temporary Construction Works Part B [APP-071]

Rev.	Date	Description	By	Eng' Chk	Disc' Chk	App'd

Sustainability	DCO SUBMISSION	Status	S2
----------------	----------------	--------	----

PINS Reference Number
TR010041/APP/6.6



Project Title
**A1 in Northumberland
 Morpeth to Ellingham**

Drawing Title
**FIGURE 2 - Proposed Earthworks Comparison - Part B
 SHEET 3 OF 7**





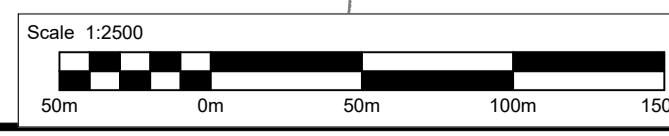



Scale	Drawn	Eng. Check	Approved	Authorised
1:2500	NB	AW	KS	DM
Original Size	Date	Date	Date	Date
A1	26.06.2021	26.06.2021	26.06.2021	26.06.2021

Drawing Number	Revision
HE551459-WSP-ELS-A2E-DR-LE-1816	0
PW Stage Code	0



CONTINUES ON SHEET 15
CONTINUES ON SHEET 14



-  Draft Order Limits
- Soil Storage Areas - Application**
 -  Topsoil Storage Location Area
 -  Engineered slope (1:3)
- Earthwork Amendments - Change Request 1**
 -  Permanent earthwork bund (maximum height 4m)
 -  Permanent earthwork structure tie in (maximum height 7.4m)
 -  Permanent earthwork junction bowl tie in (maximum height 3.4m)
 -  Borrow Pit
 -  Temporary Soil Storage Area
-  Refer to Applicant's Responses to ExA's Fourth Written Questions - Appendix A - cross-sections for Earthworks Amendments [REP8a-007]

Refer to Environmental Statement Addendum: Earthworks Amendments - Rev 1 [REP4-061]
Refer to Applicant's Responses to ExA's Fourth Written Questions - Appendix A - cross-sections for Earthworks Amendments [REP8a-007]
Refer to Figure 2.6 Temporary Construction Works Part B [APP-071]

TOP SOIL STORAGE AREA 6

A2E-CH569-NB-BPT-4

A2E-CH567-NB-BPT-5

TOP SOIL STORAGE AREA 5

CONTINUES ON SHEET 14
CONTINUES ON SHEET 13

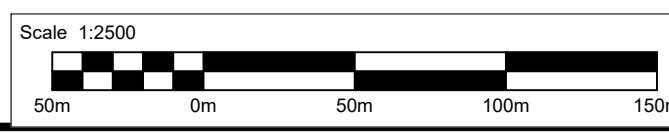

Rev.	Date	Description	By	Eng' Chk	Disc' Chk	App'd
Suitability						Status
DCO SUBMISSION						S2

PINS Reference Number
TR010041/APP/6.6











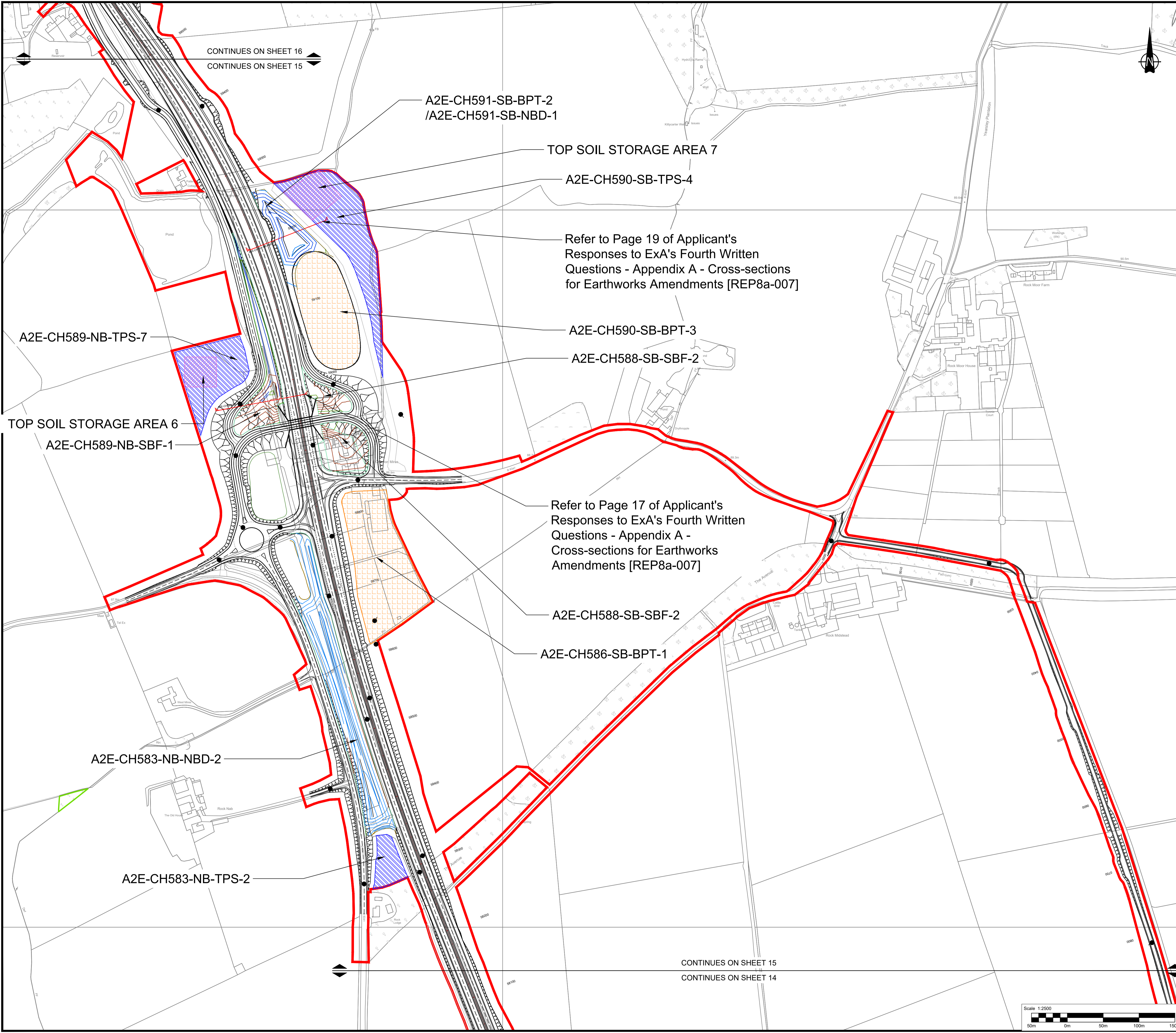

Project Title
**A1 in Northumberland
Morpeth to Ellingham**

Drawing Title
**FIGURE 2 - Proposed Earthworks Comparison - Part B
SHEET 4 OF 7**

Scale	1:2500	Drawn	NB	Eng. Check	AW	Approved	KS	Authorised	DM
Original Size	A1	Date	26.06.2021	Date	26.06.2021	Date	26.06.2021	Date	26.06.2021

Drawing Number	HE551459-WSP-ELS-A2E-DR-LE-1816	Revision	0
PW Stage Code			0

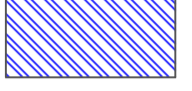

-  Draft Order Limits
- Soil Storage Areas - Application**
-  Topsoil Storage Location Area
-  Engineered slope (1:3)
- Earthwork Amendments - Change Request 1**
-  Permanent earthwork bund (maximum height 4m)
-  Permanent earthwork structure tie in (maximum height 7.4m)
-  Permanent earthwork junction bowl tie in (maximum height 3.4m)
-  Borrow Pit
-  Temporary Soil Storage Area
-  Refer to Applicant's Responses to ExA's Fourth Written Questions - Appendix A - cross-sections for Earthworks Amendments [REP8a-007]

Refer to Environmental Statement Addendum: Earthworks Amendments - Rev 1 [REP4-061]
 Refer to Applicant's Responses to ExA's Fourth Written Questions - Appendix A - cross-sections for Earthworks Amendments [REP8a-007]
 Refer to Figure 2.6 Temporary Construction Works Part B [APP-071]

CONTINUES ON SHEET 16
 CONTINUES ON SHEET 15

A2E-CH591-SB-BPT-2
 /A2E-CH591-SB-NBD-1

TOP SOIL STORAGE AREA 7

A2E-CH590-SB-TPS-4

Refer to Page 19 of Applicant's Responses to ExA's Fourth Written Questions - Appendix A - Cross-sections for Earthworks Amendments [REP8a-007]

A2E-CH590-SB-BPT-3

A2E-CH588-SB-SBF-2

A2E-CH589-NB-TPS-7

TOP SOIL STORAGE AREA 6

A2E-CH589-NB-SBF-1

Refer to Page 17 of Applicant's Responses to ExA's Fourth Written Questions - Appendix A - Cross-sections for Earthworks Amendments [REP8a-007]

A2E-CH588-SB-SBF-2

A2E-CH586-SB-BPT-1

A2E-CH583-NB-NBD-2

A2E-CH583-NB-TPS-2

CONTINUES ON SHEET 15
 CONTINUES ON SHEET 14

Rev.	Date	Description	By	Eng' Chk	Disc' Chk	App'd

Subsidiary	DCO SUBMISSION	Status	S2
------------	----------------	--------	----

PIINS Reference Number	TR010041/APP/6.6
------------------------	------------------



Project Title
 A1 in Northumberland
 Morpeth to Ellingham

Drawing Title
 FIGURE 2 - Proposed Earthworks Comparison - Part B
 SHEET 5 OF 7

Scale	Drawn	Eng. Check	Approved	Authorised
1:2500	NB	AW	KS	DM
Original Size	Date	Date	Date	Date
A1	26.06.2021	26.06.2021	26.06.2021	26.06.2021

Drawing Number	HE551459-WSP-ELS-A2E-DR-LE-1816	Revision	0
PW Stage Code			0

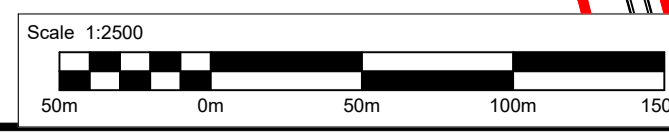

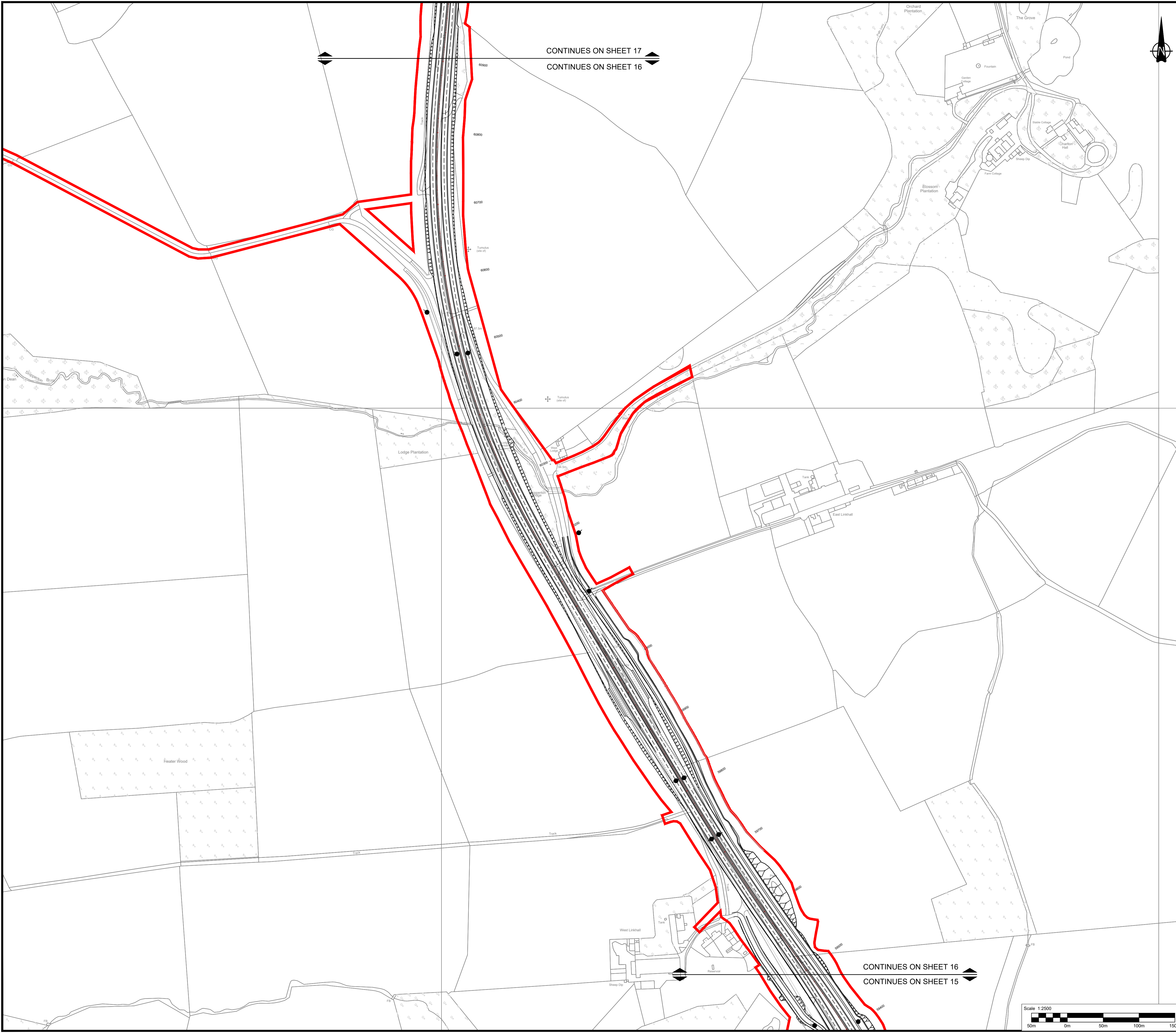

Draft Order Limits

Soil Storage Areas - Application

- Topsoil Storage Location Area
- Engineered slope (1:3)

Earthwork Amendments - Change Request 1

- Permanent earthwork bund (maximum height 4m)
- Permanent earthwork structure tie in (maximum height 7.4m)
- Permanent earthwork junction bowl tie in (maximum height 3.4m)
- Borrow Pit
- Temporary Soil Storage Area

Refer to Applicant's Responses to ExA's Fourth Written Questions - Appendix A - cross-sections for Earthworks Amendments [REP8a-007]

Refer to Environmental Statement Addendum: Earthworks Amendments - Rev 1 [REP4-061]
 Refer to Applicant's Responses to ExA's Fourth Written Questions - Appendix A - cross-sections for Earthworks Amendments [REP8a-007]
 Refer to Figure 2.6 Temporary Construction Works Part B [APP-071]

Rev.	Date	Description	By	Eng' Chk	Disc' Chk	App'd	Status
DCO SUBMISSION							S2

PINS Reference Number: TR010041/APP/6.6



Project Title: A1 in Northumberland Morpeth to Ellingham







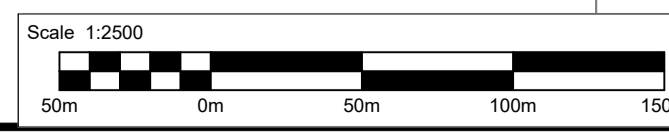

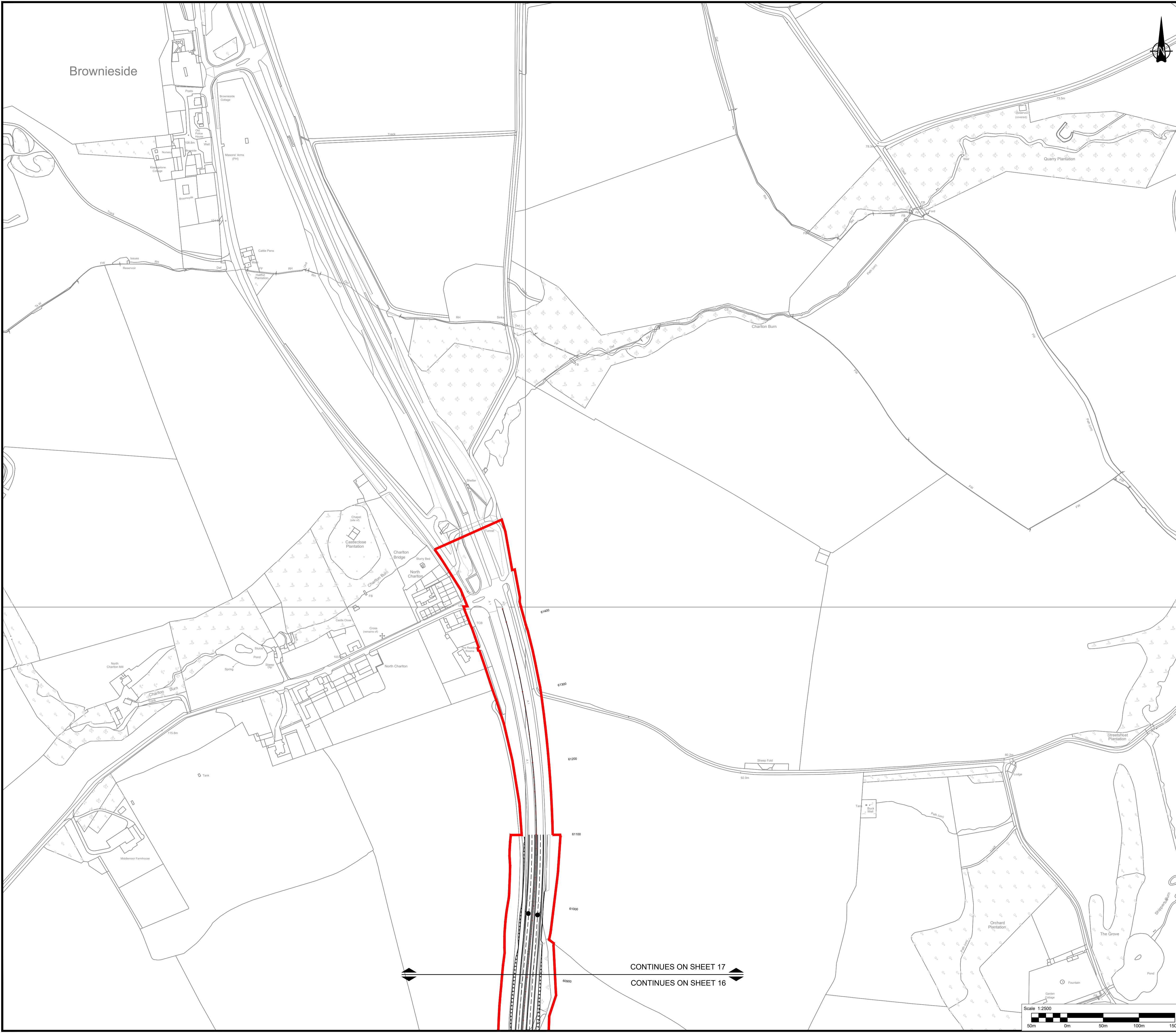
Drawing Title: FIGURE 2 - Proposed Earthworks Comparison - Part B SHEET 6 OF 7

Scale	1:2500	Drawn	NB	Eng. Check	AW	Approved	KS	Authorised	DM
Original Size	A1	Date	26.06.2021	Date	26.06.2021	Date	26.06.2021	Date	26.06.2021

Drawing Number	HE551459-WSP-ELS-A2E-DR-LE-1816	Revision	0
PW Stage Code			0



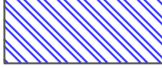

-  Draft Order Limits
- Soil Storage Areas - Application**
-  Topsoil Storage Location Area
-  Engineered slope (1:3)
- Earthwork Amendments - Change Request 1**
-  Permanent earthwork bund (maximum height 4m)
-  Permanent earthwork structure tie in (maximum height 7.4m)
-  Permanent earthwork junction bowl tie in (maximum height 3.4m)
-  Borrow Pit
-  Temporary Soil Storage Area
-  Refer to Applicant's Responses to ExA's Fourth Written Questions - Appendix A - cross-sections for Earthworks Amendments [REP8a-007]

Refer to Environmental Statement Addendum: Earthworks Amendments - Rev 1 [REP4-061]
 Refer to Applicant's Responses to ExA's Fourth Written Questions - Appendix A - cross-sections for Earthworks Amendments [REP8a-007]
 Refer to Figure 2.6 Temporary Construction Works Part B [APP-071]

Rev.	Date	Description	By	Eng' Chk	Disc' Chk	App'd

Subsidiary	DCO SUBMISSION	Status	S2
------------	----------------	--------	----

PINS Reference Number
TR010041/APP/6.6



Project Title
**A1 in Northumberland
 Morpeth to Ellingham**

Drawing Title
**FIGURE 2 - Proposed Earthworks Comparison - Part B
 SHEET 7 OF 7**

Scale	Drawn	Eng. Check	Approved	Authorised
1:2500	NB	AW	KS	DM
Original Size	Date	Date	Date	Date
A1	24.06.2021	24.06.2021	24.06.2021	24.06.2021

Drawing Number	HE551459-WSP-ELS-A2E-DR-LE-1816	Revision	0
PW Stage Code			0

CONTINUES ON SHEET 17
 CONTINUES ON SHEET 16

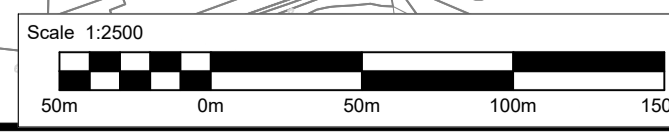

© Crown copyright 2021.

You may re-use this information (not including logos) free of charge in any format or medium, under the terms of the Open Government Licence. To view this licence:

visit www.nationalarchives.gov.uk/doc/open-government-licence/

write to the **Information Policy Team, The National Archives,**

Kew, London TW9 4DU, or email

psi@nationalarchives.gsi.gov.uk.

This document is also available on our website at www.gov.uk/highways

If you have any enquiries about this document
A1inNorthumberland@highwaysengland.co.uk

or call **0300 470 4580***.